

ORDINANCE NO. 348.4949
AN ORDINANCE OF THE COUNTY OF RIVERSIDE
AMENDING ORDINANCE NO. 348 RELATING TO ZONING

The Board of Supervisors of the County of Riverside ordains as follows:

Section 1. Section 4.1 of Ordinance No. 348, and official Zoning Plan Map No. 2, as amended, are further amended by placing in effect in the Romoland Area, the zone or zones as shown on the map entitled "Change of Official Zoning Plan Amending Map No. 2 Ordinance No. 348, Map No. 2.2457, Change of Zone Case No. 1800012" which map is made a part of this ordinance, and establishes the boundaries of Planning Area 1 through Planning Area 6 within Specific Plan No. 288 as amended.

Section 2. This ordinance shall take effect 30 days after its adoption.

Adopted: 348.4949 Item 21.4 of 03/09/2021 (Eff: 04/08/2021)

ROMOLAND AREA
SEC. 3, T.5S, R.3W, S.M.B.

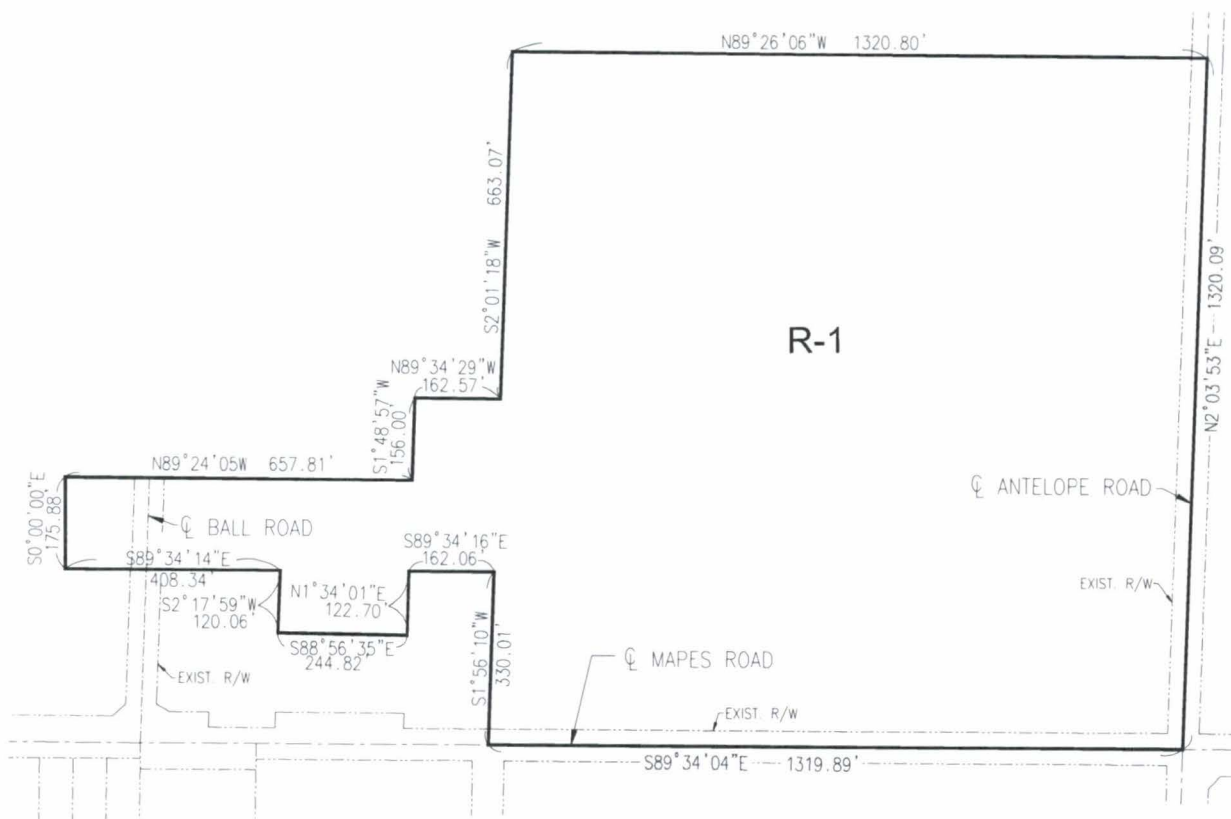

R-1 ONE-FAMILY RESIDENTIAL
7,200 SQ FT MIN

MAP NO. 2.2457
CHANGE OF OFFICIAL ZONING PLAN
AMENDING
MAP NO. 2, ORDINANCE NO. 348
CHANGE OF ZONE CASE NO. 1800012
ADOPTED BY ORDINANCE NO. 348.4949
DATE: _____
RIVERSIDE COUNTY BOARD OF SUPERVISORS

ASSESSOR'S PARCEL NUMBERS

327-463-010, 327-462-028, 327-180-005
327-180-006, 327-180-013

