

RESOLUTION NO. 13-2023

A RESOLUTION AUTHORIZING THE CITY MANAGER TO ENTER INTO A COMMUNICATIONS EQUIPMENT SITE LEASE AGREEMENT BY AND BETWEEN THE CITY OF MONROE AND DISH WIRELESS L.L.C. FOR THE PLACEMENT OF EQUIPMENT ON THE WATER TANK LOCATED AT 580 SOUTH MAIN STREET.

WHEREAS, DISH Wireless L.L.C. has requested and the City approves the collocation of wireless infrastructure on the City's water tank located at 580 South Main Street.

NOW, THEREFORE, BE IT RESOLVED BY THE COUNCIL OF THE CITY OF MONROE, STATE OF OHIO, THAT:

SECTION 1: The City Manager is hereby authorized to enter into a Communications Equipment Site Lease Agreement by and between the City of Monroe and Dish Wireless L.L.C. for the placement of equipment on the water tank located at 580 South Main Street. The terms and conditions of said Agreement are set forth on Exhibit "1" attached hereto and made a part hereof.

SECTION 2: This measure shall take effect and be in full force from and after its passage pursuant to Section 7.08 (C) of the Charter.

PASSED: February 14, 2023

ATTEST:

APPROVED:

Clerk of Council

Mayor

"I, the undersigned Clerk of Council of the city of Monroe, Ohio, hereby certify the foregoing (ordinance or resolution) was published as required by Section 7.16 of the Charter of the City of Monroe.

This legislation was enacted in an open meeting pursuant to the terms and provisions of the Ohio Revised Code, Section 121.22 of the Ohio Revised Code.

Clerk of Council
City of Monroe, Ohio

Exhibit "1" Res No. 13-2023

SOUTH MAIN STREET WATER TOWER

COMMUNICATIONS EQUIPMENT SITE

LEASE AGREEMENT

BETWEEN

**THE CITY OF MONROE, OHIO, AN OHIO MUNICIPAL
CORPORATION**

AND

**DISH WIRELESS L.L.C.
A COLORADO LIMITED LIABILITY COMPANY**

1.	LEASED PREMISES.....	1
2.	USE.....	2
3.	TERM	3
3.1	Primary Term	3
3.2	Extended Term	3
4.	RENT.....	4
5.	ACCESS AND UTILITY EASEMENTS	5
6.	CONSTRUCTION, SCHEDULING AND DOCUMENTATION	5
7.	UTILITY COSTS	6
8.	HOLDING OVER.....	7
9.	NOTICE.....	7
10.	LIABILITY AND INDEMNITY	8
11.	TERMINATION.....	8
12.	DEFAULT.....	10
13.	TAXES	11
14.	INSURANCE/BONDING.....	11
15.	FIXTURES	12
16.	MEMORANDUM OF LEASE	12
17.	ASSIGNMENT AND SUBLETTING BY TENANT.....	12
18.	PERMITS	13
19.	DEBT SECURITY.....	13
20.	ENVIRONMENTAL MATTERS	13
21.	SIGNAGE	14
22.	TITLE	15
23.	CONDEMNATION/ABANDONMENT.....	15
24.	QUIET ENJOYMENT	15
25.	CONTINGENCIES.....	15
26.	INTERFERENCE	16
27.	ITEMS TO BE DELIVERED TO TENANT	18
28.	COMPLIANCE	18
29.	LIENS	18
30.	FORECLOSURE AND RECEIVERSHIP	18
31.	CASUALTY	19
32.	WAIVER OF LANDLORD'S LIENS.....	19
33.	ENTIRE LEASE AND BINDING EFFECT	20
34.	GOVERNING LAW	20
35.	NON-BINDING UNTIL FULLY EXECUTED	20
36.	COUNTERPARTS	20
37.	AMENDMENT/WAIVER	20
38.	ESTOPPEL.....	20
39.	NO ELECTRONIC SIGNATURE/NO OPTION.....	21
40.	SEVERABILITY	21
41.	MAINTENANCE	21

[REST OF PAGE LEFT INTENTIONALLY BLANK]

COMMUNICATIONS EQUIPMENT SITE LEASE AGREEMENT

THIS COMMUNICATIONS EQUIPMENT SITE LEASE AGREEMENT ("Lease or Agreement") is made and entered into this _____ day of _____, 2022, between the City of Monroe, Ohio, an Ohio Municipal Corporation ("Landlord"), and DISH Wireless L.L.C., a Colorado limited liability company having a place of business at 9601 S. Meridian Blvd., Englewood, Colorado 80112 ("Tenant").

WHEREAS, the execution of this Lease has been duly authorized by Ordinance No. _____ passed by the Council of the City of Monroe on _____, __, 2022

NOW, THEREFORE, in consideration of the mutual promises and benefits contained herein, the parties agree as follows:

AGREEMENTS

1. LEASED PREMISES

1.1. Landlord is the owner of an approximately 11.96 acre tract of real property with an address of 580 S. Main Street in Monroe, Ohio 45050, upon which is located a combined water storage and distribution tank facility hereinafter known as the S. Main Street Water Tank (or "Water Tank"), all as more fully described in attached Exhibit A ("Landlord's Parcel"). The total acreage of the Landlord's Parcel is approximate for the purposes of this section of the Agreement only. For a more accurate and precise account of the acreage, please see Exhibit A and its attachments.

1.2. Landlord leases to Tenant, and Tenant leases from Landlord a portion of the outside surface of the Water Tank (the "Tower Space") and certain interior and/or exterior space at the Water Tank consisting of an approximately ten feet by fifteen feet (10' x 15') area (the "Equipment Space") (total of approximately one hundred fifty square feet (150 SF)), all as specifically described in attached Exhibit B (the Tower Space and Equipment Space are hereinafter known collectively as the "Leased Premises"). The total square footage of the Leased Premises is approximate for the purposes of this section of the Agreement only. For a more accurate and precise account of the Leased Premises, please see Exhibit B. Detailed drawings showing the portion of Tenant's occupancy of specific outside space on Landlord's Water Tank and the Tenant's occupancy of specific interior and/or exterior space at the Landlord's Water Tank are represented on Exhibit B as attached. Tenant's wireless communications facilities, equipment and antenna(e) deployed in/on the Leased Premises (the "Communications Equipment") shall be described with specificity and attached hereto as "Exhibit C-1 and Exhibit C-2." Landlord also grants to Tenant the use of a non-exclusive twenty foot (20') wide Access Easement and a non-exclusive twenty foot (20') wide Utility Easement, a non-exclusive eight foot (8) wide Utility Easement and a non-exclusive four foot (4) wide Antenna Cable Run Easement on, under and upon other portions of Landlord's Parcel. Such Easements are further described in Paragraph 5 of this Lease (and depicted on "Exhibit D" attached hereto). No collocated telecommunications equipment or sublease of space of any kind shall be permitted on the Leased Premises without

Landlord's express written consent in regard to such collocation and/or sublease, all as may be further described in Paragraph 17 herein.

2. USE

The Leased Premises will be used for the purpose of Tenant's installing, constructing, operating, maintaining, repairing, inspecting, and removing the equipment comprising Tenant's "Communications Equipment," as defined below. Such includes, but is not limited to, the following:

- Tenant's wireless communications equipment including telecommunications equipment consisting of base station(s), wireless communication equipment, antennas, remote radio heads, switch(es), power supply(ies), battery(ies), and accessories;
- Tenant's coaxial cable or other communication service lines (either underground or installed internally within the Leased Premises), mounting and grounding hardware; and
- All wires, cables, conduits and pipes running between and among Tenant's equipment and to all necessary electrical, telephone, fiber and other similar utility services located within Landlord's Parcel or upon the nearest right-of-way.

The above-described Communications Equipment and any equipment contained therein, and lines may be installed by Tenant or by any of Tenant's agents, contractors, or utility providers, if applicable. Tenant has the right to make alterations at its sole cost and expense to Tenant's Communications Equipment from time to time as Tenant determines to be necessary or desirable with the prior approval of Landlord, which approval shall not be unreasonably withheld or delayed. Tenant further has the obligation, with Landlord's prior approval, to add, modify and/or replace equipment in order to be in compliance with any current or future federal, state, or local mandated application, including but not limited to, emergency 911 communication services.

Additionally, in connection with the foregoing, Tenant understands, acknowledges and agrees that Landlord's operation of the Water Tank, is an integral part of the regional water supply system. Tenant further understands, acknowledges and agrees that all construction and building plans for the Communications Equipment must be submitted for prior approval, in writing, to the Landlord, before commencement of any construction of the Communications Equipment or then subsequent modification, said approval not to be unreasonably withheld, conditioned, or delayed. Notwithstanding the foregoing, any exhibits originally attached hereto shall be deemed to be approved by Landlord.

Landlord reserves the right to inspect the Leased Premises (upon reasonable prior notice unless an emergency situation dictates otherwise), and to maintain Water Tank so long as Tenant's use of the Leased Premises and Tenant's operation of the Communications Equipment is not disturbed. Additionally, Tenant will post a sign, approved by Landlord's staff in accordance with Paragraph 21, stating an emergency telephone number for the purpose of contacting Tenant or Tenant's agents. Landlord understands and agrees that its right to inspect the Leased Premises does not apply to Tenant's equipment located within its Equipment Space unless Landlord first

notifies Tenant in writing of Landlord's reasonable reason for conducting such inspection, and Tenant or Tenant's representative is present at the time of any such inspection, which shall be conducted at a time that is mutually agreeable to the parties.

Tenant acknowledges that upon request Landlord may require all Communications Equipment attached to the exterior of the Water Tank to be appropriately painted to match the Water Tank.

Tenant shall maintain the Leased Premises including, but not limited to keeping the area clear of trash, debris, unused/obsolete equipment, and the like. Additionally, Tenant shall maintain and upkeep the Leased Premises in a manner and with a frequency that fully satisfies the reasonable requirements of Landlord. Landlord will maintain and repair the Landlord's Parcel, the Water Tank and access thereto, in keep such good and tenantable condition, subject to reasonable wear and tear and damage from the elements.

Notwithstanding anything else that may be contained in this Agreement, Tenant understands, acknowledges and agrees that Tenant's use of the Leased Premises shall not interfere with the Landlord's use of the Water Tank as part of the Landlord's water distribution system on Landlord's Parcel. Tenant acknowledges that Tenant's use of the Leased Premises shall at all times be subordinate to Landlord's use of the Water Tank as a water distribution facility.

3. TERM

3.1 Primary Term

This Lease shall be effective as of the date of execution by both Parties, provided however that the primary term ("Primary Term") of this Lease will be for five (5) years, and will commence on the earlier of: 1) the first day of the month after the date which Tenant commences construction; or 2) the date which is six (6) months after the date this Agreement is signed by both Parties, (the "Commencement Date"), and will terminate on the fifth (5th) anniversary of the Commencement Date, unless extended or sooner terminated as provided for herein. Landlord and Tenant agree that they shall acknowledge in writing the Commencement Date upon request by either party. Landlord and Tenant acknowledge and agree that the initial rental payment(s) shall not actually be sent by Tenant until thirty (30) days after a written acknowledgement confirming the Commencement Date.

3.2 Extended Term

Tenant is granted the option to extend the Term of this Lease for five (5) additional independent periods of five (5) years each (the "Extended Term(s)"), provided Tenant is not at the time of the exercise of each Extended Term in default under this Lease beyond any applicable grace or cure period. Each of Tenant's options to extend will be deemed automatically exercised without any action by either party unless (i) this Lease is otherwise terminated as may be provided for herein or (ii) Tenant provides written notice to Landlord of Tenant's decision not to exercise the next Extended Term option at least sixty (60) days prior to expiration of the then current term (Primary Term or Extended Term as the case may be).

4. RENT

4.1. Annual rent shall be in the amount of Twenty-Five Thousand Dollars and No Cents (US\$25,000.00) and shall be increased incrementally as provided below ("Rent"). Annual Rent shall be paid to Lessor on or in advance of each anniversary of the Commencement Date in annual installments, and the amount of each such successive annual payment shall be increased by Three percentage points (3.0%) over the previous year's annual payment.

4.2. All Annual Rent payments shall be paid to Landlord at the address provided in Paragraph 9 herein, or another person, firm or a place as Landlord may from time to time specify by providing Tenant with at least forty five (45) days advance written notice thereof.

4.3. In the event that any portion of the Annual Rent payments as required are not paid to Landlord within thirty (30) days after such payment is due, as required by and in accordance with the schedule described in 4.1 above, a monthly late charge of one percent (1%) of the unpaid and then past due balance shall be paid by Tenant for each month or any portion thereof for which payment is past due and has not been made. The terms of the immediately preceding sentence shall not preclude Landlord from exercising any additional rights it may be entitled to under this Lease.

4.4 Tenant understands and agrees that, as an additional condition of this Lease and as further partial consideration for Landlord entering into the Lease, Tenant shall be required to compensate Landlord for the reasonable costs associated with the Landlord's use of its preferred engineering, technical, architectural, legal and/or other technical service firms in providing assistance to Landlord in reviewing and negotiating the terms of this Lease. Tenant shall, within sixty (60) days after the date of full execution of this Lease, pay to Landlord a one-time sum of Five Thousand Dollars and No Cents (US\$5,000.00).

4.5 Landlord hereby agrees to provide to Tenant certain documentation (the "Rental Documentation") evidencing Landlord's interest in, and right to receive payments under, this Lease, including without limitation: (i) documentation, acceptable to Tenant in Tenant's reasonable discretion, evidencing Landlord's good and sufficient title to and/or interest in the Property and right to receive rental payments and other benefits hereunder; (ii) a complete and fully executed Internal Revenue Service Form W-9, or equivalent, in a form acceptable to Tenant, for any party to whom rental payments are to be made pursuant to this Lease; and (iii) other documentation requested by Tenant in Tenant's reasonable discretion. From time to time during the Term of this Lease and within thirty (30) days of a written request from Tenant, Landlord agrees to provide updated Rental Documentation in a form reasonably acceptable to Tenant. The Rental Documentation shall be provided to Tenant in accordance with the provisions of and at the address given in Section 9. Delivery of Rental Documentation to Tenant shall be a prerequisite for the payment of any rent by Tenant and notwithstanding anything to the contrary herein, Tenant shall have no obligation to make any rental payments until Rental Documentation has been supplied to Tenant as provided herein. Within fifteen (15) days of obtaining an interest in the Property or this Lease, any assignee(s), transferee(s) or other successor(s) in interest of Landlord shall provide to Tenant Rental Documentation in the manner set forth in the preceding paragraph. From time to time during the Term of this Lease and within thirty (30) days of a written request from Tenant, any assignee(s) or transferee(s) of Landlord agrees to provide updated Rental

Documentation in a form reasonably acceptable to Tenant. Delivery of Rental Documentation to Tenant by any assignee(s), transferee(s) or other successor(s) in interest of Landlord shall be a prerequisite for the payment of any rent by Tenant to such party and notwithstanding anything to the contrary herein, Tenant shall have no obligation to make any rental payments to any assignee(s), transferee(s) or other successor(s) in interest of Landlord until Rental Documentation has been supplied to Tenant as provided herein.

5. ACCESS AND UTILITY EASEMENTS

Landlord grants to Tenant, for use by Tenant, its employees, agents, contractors and utility companies, a non-exclusive approximately twenty foot (20') wide access easement, a non-exclusive eight foot (8) wide utility easement and a non-exclusive four foot (4) wide antenna cable run easement over Landlord's Parcel, as described in Exhibit "D" as well as the right to utilize Landlord's existing access easement to the nearest public right of way, South Main Street. This access easement may be used by Tenant and its employees, agents and contractors for ingress and egress to and from the Leased Premises and the Communications Equipment from and to the nearest public or private road on a twenty-four (24) hour, seven (7) day a week basis.

Landlord grants to Tenant, for use by Tenant, its employees, agents, contractors and utility companies, a non-exclusive approximately twenty foot (20') wide underground utility easement described in Exhibit "D" for the installation, operation and maintenance of necessary utilities for the Leased Premises and the Communications Equipment.

6. CONSTRUCTION, SCHEDULING AND DOCUMENTATION

No construction on the Leased Premises will be commenced without written approval from Landlord's representative or his/her successor or designee, not to be unreasonably withheld. To facilitate this approval, Tenant shall meet with Landlord's representative to develop a construction schedule and plan which will accommodate Landlord's use of the Water Tank as a water distribution facility. Landlord's prior written approval shall be required with respect to Tenant's site plan for the Leased Premises and Easements (including the location of all utilities) and the construction drawings for the Communications Equipment. Landlord shall, within ten (10) business days of receipt of said construction drawings, give such approval which shall not be unreasonably withheld or delayed. Notwithstanding the foregoing, any exhibits originally attached hereto shall be deemed to be approved by Landlord. Tenant shall be required to consult with and obtain the approval of Landlord's preferred engineering and/or technical services firm prior to the start of construction and following completion of construction at the Communications Equipment.

In the event that Tenant is changing the manner in which Tenant's equipment is attached to the Water Tank, Tenant shall, within sixty (60) days of receipt of a detailed invoice for and documentation for such costs, reimburse Landlord for the direct costs, charged by third party technical and engineering consultants to review the impact of Tenant's proposed changes on the use of the Water Tank as part of Landlord's water distribution system, provided such costs charged

by Landlord's selected consultants are commercially reasonable. In the event that Tenant is changing equipment that does not change the manner in which Tenant's equipment is attached to the Water Tank, Tenant shall provide Landlord with a preliminary structural analysis setting forth the impact of the loading of Tenant's proposed equipment changes. If Tenant's proposed equipment changes will result in an increase in the structural load of Tenant's equipment of greater than ten percent (10%) above the structural load of the initial equipment installed by Tenant under this Lease or within ten percent (10%) of the acceptable structural load of the Water Tank, Tenant shall, within sixty (60) days of receipt of a detailed invoice for and documentation of such costs, reimburse Landlord for the direct costs charged by Landlord's selected engineering firm to independently confirm that the structural load placed on the Water Tank by the proposed equipment will remain within acceptable safety standards for the loading capacity of the Water Tank provided such costs charged by Landlord's selected firm are commercially reasonable. Tenant shall make such reimbursement payment to Landlord within sixty (60) days after Landlord provides to Tenant an itemized invoice evidencing such costs.

It is understood that during construction or maintenance of the Communications Equipment, Tenant will utilize, or cause to be utilized, heavy trucks and equipment which may cause some damage to the Leased Premises and/or Landlord's Parcel. As such, it shall be the Tenant's sole responsibility to repair and/or replace, at Tenant's sole cost and expense and to Landlord's specifications and reasonable satisfaction, any and all damaged portions of Landlord's Parcel or Leased Premises. In the event that Tenant's construction or maintenance of the Communications Equipment causes material and/or substantially significant damage to concrete and/or asphalt surfaces on Landlord's Parcel, Landlord reserves the right to require Tenant to resurface and or repave such surfaces in their entirety rather than simply patch, treat or infill specific individual cuts, trenches or borings.

Further, upon Tenant's completion of construction and installation of its Communications Equipment, Tenant shall provide Landlord with "as built" drawings detailing any and all utility installations and/or modifications.

7. UTILITY COSTS

Tenant will be solely responsible for and promptly pay all charges for electricity, telephone service, or any other utility used or consumed by Tenant on the Leased Premises. Tenant will have its own separate utility lateral(s) and meter(s) installed on the Leased Premises for each utility Tenant uses, and the cost of such lateral(s) and meter(s) and installation, maintenance, and repair thereof and any other expense related thereto will be directly paid to the utility by Tenant. Tenant and Landlord shall always be separately invoiced for all utility services. Tenant may install or improve existing utilities servicing the Communications Equipment, and may install an electrical grounding system to provide the greatest possible protection from lightning damage to the Communications Equipment. Tenant shall be solely responsible for and pay any and all costs, expenses or charges associated with the locating and/or relocating of utility or telecommunications services or equipment on the Landlord's Parcel that are required to serve Tenant on Leased Premises. In the event any public utility is unable to use the access or easement provided to Tenant, then the Landlord agrees, if possible and when mutually acceptable, to grant additional access or an easement either to Tenant or to the public utility, for the benefit of Tenant, at no cost to Tenant.

8. HOLDING OVER

If Tenant retains possession of the Leased Premises or any portion thereof after the date upon which the Leased Premises are to be surrendered pursuant to this Lease, without Landlord's prior written consent, Tenant shall become a Tenant on a month-to-month basis upon all terms, covenants, and conditions of this Lease except those pertaining to the Lease term and, during any such month-to-month tenancy, Tenant will pay monthly rent in the amount that is equal to one-twelfth (1/12th) of the most recent Annual Rent multiplied by one hundred fifteen percent (115%). Tenant will continue occupying the Leased Premises from month-to-month until terminated by Landlord or Tenant by giving thirty (30) days prior written notice to the other.

9. NOTICE

All notices or demands are deemed to have been given or made when received via mail (U.S. Postal Service) or recognized national courier or delivered in person. Notices, if mailed, shall be sent by certified, registered, or express mail, return receipt requested, postage prepaid, United States mail and addressed to the applicable party as follows:

Landlord:

City Manager
City of Monroe, Ohio
233 South Main Street
Monroe, Ohio 45050
(513) 539-7374
Facsimile: (513) 539-6460

With copy to-

Christopher L. Miller
Special Counsel for Landlord
Ice Miller, LLP.
250 West Street
Columbus, OH 43215
(614) 462-5033
Facsimile: (614) 224-3886
E-mail: Christopher.miller@icemiller.com

Tenant:

DISH Wireless L.L.C.
Attn: Lease Administration/ CVCVG00358A
5701 South Santa Fe Drive
Littleton, Colorado 80120

A party may change its address to which any notice or demand may be given by written notice thereof to the other party.

10. LIABILITY AND INDEMNITY

Tenant agrees to indemnify, protect, defend (using counsel of Tenant's choice that is reasonably acceptable to Landlord's legal counsel) and save Landlord, its elected officials, officers, employees, agents or volunteers harmless from all claims (including reasonable costs and expenses of defending against such claims) arising from Tenant's breach of this Lease, or any negligent act, negligent omission or intentional tort of Tenant or Tenant's agents, employees, contractors, invitees or licensees occurring during the term of this Lease in or about the Leased Premises to the extent such claims were not caused by the negligent or intentional act or omissions of Landlord, its elected officials, officers, employees, agents or volunteers. Landlord shall promptly send Tenant notice of any claim for which indemnification is sought. Landlord shall not make any admission as to liability or agree to any settlement of or compromise any claim without Tenant's prior written consent. Unless required otherwise by law or contract, Landlord shall, at Tenant's request and expense, give Tenant all reasonable assistance in connection with negotiations and litigation. The provisions of this Paragraph will survive the termination of this Lease.

11. TERMINATION

11.1 In addition to the Parties' right to terminate this Lease pursuant to Paragraph 12 of this Lease, this Lease may be terminated at any time upon any of the following events:

11.1.1. By Tenant if (i) the approval of any agency, board, court, or any other governmental authority necessary for the construction and/or operation of the Communications Equipment cannot be obtained or is canceled, expires, lapses or is revoked, or if Tenant determines the cost of obtaining such approval is prohibitive, or (ii) Tenant determines that any soil boring tests or structural analysis is unsatisfactory;

11.1.2. By Tenant any time prior to the Commencement Date; or

11.1.3. By Tenant if, after the first five (5) years of the Primary Term, Tenant determines that the Leased Premises are not appropriate for locating the Communications Equipment for technological or for network economic and integration reasons, including, but not limited to, signal interference.

11.1.4 By Landlord if Tenant is subject to an action contemplated under Paragraph 30 herein.

11.1.5 By Landlord in accordance with Paragraph 11.4 or 11.5.

11.2. Tenant will give Landlord sixty (60) days written notice of termination of this Lease under the terms of Paragraphs 11.1.1, 11.1.2, and 11.1.3 above. Upon such termination, neither party will owe any further obligations to the other under this Lease except for the indemnities and hold harmless provisions in this Lease, the provisions of Paragraph 10 of this Lease and the provisions of Paragraph 11.3, Paragraph 14.2, and Paragraph 23 of this Lease. In the event Tenant terminates this Lease for the reasons set forth in Paragraphs 11.1.1, 11.1.2, or 11.1.3 above or

Landlord terminates this Lease for the reasons set forth in Paragraph 30 or Paragraph 12.1, Tenant shall pay Landlord a termination fee equal to six (6) months of annual Rent, at the then current rate, provided that if Tenant is denied an approval by an agency, board or other entity of Landlord such that Tenant is terminating this Lease under 11.1.1, Tenant shall not have to pay the termination fee.

11.3. Within ninety (90) days after any event of termination, expiration or abandonment of this Lease, Tenant, unless otherwise requested by Landlord within thirty (30) days after such event, shall remove all of the Communications Equipment from the Leased Premises and restore the Leased Premises to substantially the same condition it was in as of the Commencement Date of this Lease, as near as practicable (including if applicable the removal of concrete pads and footers to a depth of three feet (3') below grade level, and at Landlord's sole option and to Landlord's reasonable satisfaction, the removal of all underground utilities), normal wear and tear, and acts beyond Tenant's control excepted. Upon removal of Tenant's Communications Equipment from the Water Tank, Tenant shall be responsible for any cost or activity required to restore the Leased Premises and the Water Tank, reasonable wear and tear excepted, to Landlord's reasonable satisfaction. In the event Tenant does not remove the Communications Equipment and restore the Leased Premises in accordance with this Section, Landlord shall be entitled to recover from Tenant all actual and direct costs or expenses in removing and disposing of the Communications Equipment and restoring the Leased Premises. This obligation shall survive the termination of this Lease.

11.4. Should Landlord through the proper action of its City Council determine that the Leased Premises are necessary for public, health, safety and/or welfare purposes, Landlord may terminate this Lease. Any such termination for such limited purposes shall not occur during the Primary Term of the Lease, but will occur only during an Extended Term or subsequent holdover period. Upon any such termination for such limited purposes, Landlord will give Tenant three hundred and sixty-five (365) days advance written notice of the termination date, and Landlord will in good faith work with Tenant to find a suitable alternate site on Landlord's Parcel or on other real property owned by Landlord and determined suitable for such use by Landlord, to which Tenant could permanently relocate and continue operating its Communications Equipment under materially and substantially similar terms and conditions as this Agreement. If a suitable alternate site on Landlord's Parcel or on other real property owned by Landlord and determined suitable for such use by Landlord, is not agreed upon within the first three hundred (300) days of such notice period, Landlord agrees to work in good faith with Tenant and make available to Tenant a temporary location on Landlord's Parcel mutually agreeable to both parties, to install and operate temporary transmitting/receiving facilities, including a so-called "COW", or cell-on-wheels (or some materially similar arrangement) until a permanent location is agreed upon and the Communications Equipment is re-installed at such new location, but not to exceed twelve (12) months following the termination date selected by Landlord as described herein above. Upon termination without relocation, neither party will owe any further obligations under this Lease except for the indemnities and hold harmless provisions and the provisions of Paragraph 10, Paragraph 14.2 and Paragraph 23 of this Lease.

11.5 It is understood between the parties that Landlord's duty to maintain the Water Tank as water storage and distribution facility is paramount to the rights granted to Tenant herein.

As such, although it is not anticipated that Landlord's obligation to operate and maintain the Water Tank as a water storage and distribution facility would ever necessitate a temporary shutdown and/or permanent termination of the use of Tenant's Communications Equipment, in the unlikely and unforeseen occurrence of such an event, should Landlord determine in its sole discretion that a temporary shutdown and/or permanent termination of the use of Tenant's Communications Equipment is required, Tenant recognizes the Landlord's right to take such an action without further liability or obligation to Tenant. Notwithstanding anything contained herein to the contrary, in the event that Landlord exercises its right to take such action or otherwise in exercising its duty to maintain the Water Tank, Landlord shall use its best efforts to not interfere with the operation of Tenant's Communications Equipment.

12. DEFAULT

12.1. If Tenant fails to comply with any provision of this Lease and such failure is not cured within thirty (30) days after receipt of written notice thereof sent by Landlord to Tenant, Landlord may, at its option, cure the failure of Tenant at Tenant's expense, or Landlord may terminate this Lease without affecting its right to demand, sue for, and collect all of its damages arising out of Tenant's failure to comply. If any such default cannot reasonably be cured within thirty (30) days, Tenant will not be deemed to be in default under this Lease if Tenant commences curing such default within the thirty (30) day period aforesaid and thereafter diligently effects and concludes such cure within one hundred twenty (120) days of notice of the default.

12.2. If Landlord fails to comply with any provision of this Lease and such failure is not cured within thirty (30) days after receipt of written notice thereof sent by Tenant to Landlord, Tenant may, at its option, cure the failure of Landlord at Landlord's expense, or Tenant may terminate this Lease without affecting its right to demand, sue for, and collect all of its damages arising out of Landlord's failure to comply. If any such default cannot reasonably be cured within thirty (30) days, Landlord will not be deemed to be in default under this Lease if Landlord commences curing such default within the thirty (30) day period aforesaid and thereafter diligently effects such cure within one hundred twenty (120) days of notice of the default. If Landlord's failure to comply with any provision of this Lease is having a material adverse effect on Tenant's communications network, Tenant may elect to cure the failure within five (5) days after written notice thereof has been sent by Landlord to Tenant.

12.3. The rights and remedies of the parties as set forth in this Lease are not exclusive and the parties, in the event of a breach of this Lease or a dispute, are entitled to pursue any of the remedies provided in this Lease, by law, or by equity.

12.4. No course of dealing between the parties or any delay on the part of a party to exercise any right it may have under this Lease will operate as a waiver of any of the rights provided hereunder or by law or equity, nor will any waiver of any prior default operate as the waiver of any subsequent default, and no express waiver will affect any term or condition other than the one specified in such waiver and the express waiver will apply only for the time and manner specifically stated.

13. TAXES

Tenant shall have the responsibility to pay any personal property, real estate taxes, assessments, or charges owed on the Landlord's Parcel which Landlord demonstrates is the result of Tenant's use of the Leased Premises and/or the installation, maintenance, and operation of the Tenant's improvements, and any sales tax imposed on the rent (except to the extent that Tenant is or may become exempt from the payment of sales tax in the jurisdiction in which the Landlord's Parcel is located), including any increase in real estate taxes at Landlord's Parcel which Landlord demonstrates arises from the Tenant's improvements and/or Tenant's use of the Leased Premises. Landlord and Tenant shall each be responsible for the payment of any taxes, levies, assessments and other charges imposed including franchise and similar taxes imposed upon the business conducted by Landlord or Tenant on Landlord's Parcel. Notwithstanding the foregoing, Tenant shall not have the obligation to pay any tax, assessment, or charge that Tenant is disputing in good faith in appropriate proceedings prior to a final determination that such tax is properly assessed provided that no lien attaches to the Landlord's Parcel. Nothing in this Paragraph shall be construed as making Tenant liable for any portion of Landlord's income taxes in connection with any Landlord's Parcel or otherwise. Except as set forth in this Paragraph, Landlord shall have the responsibility to pay any personal property, real estate taxes, assessments, or charges owed on the Landlord's Parcel and shall do so prior to the imposition of any lien on the Landlord's Parcel. Tenant shall have the right, at its sole option and at its sole cost and expense, to appeal, challenge or seek modification of any tax assessment or billing for which Tenant is wholly or partly responsible for payment.

14. INSURANCE and BONDING

14.1 Tenant shall, at its sole cost and expense, obtain and keep in force: i) Commercial General Liability insurance with limits not less than Five Million Dollars and No Cents (US\$5,000,000.00) for personal injury (including death) and for damage or destruction to property each occurrence; ii) Automobile Liability insurance on all owned, non-owned and hired automobiles with a minimum combined single limit of not less than Five Million Dollars and No Cents (US\$5,000,000.00) each accident; and iii) workers compensation insurance providing the statutory benefits and not less than One Million Dollars and No Cents (US\$1,000,000.00) of Employers Liability coverage each accident. Landlord shall be named as an additional insured as its interest may appear. Tenant shall deliver to Landlord, within sixty (60) days of execution of this Lease and annually thereafter upon request for the term of this Lease, satisfactory documentation and certificates evidencing the existence and amounts of such insurance. Tenant shall require all assignees, agents or subcontractors acting on Tenant's behalf on Landlord's parcel to maintain substantially the same coverages as described herein above as required of Tenant. Further such insurance shall, upon the request of the Landlord, be increased with the exercise of each Extended Term to an amount that adequately reflects any changes in economic conditions as mutually agreed upon by Landlord and Tenant.

14.2 Upon the date the Agreement is fully executed Tenant shall furnish and file with Landlord, a self-renewing on an annual basis and replenishing performance and payment bond in the amount of Fifty Thousand Dollars (US\$50,000.00). The Performance Bond shall be maintained for the duration of the Agreement, and for one (1) year after the termination of the Agreement, and

be conditioned upon and insure the faithful performance by Tenant of all the terms and conditions of the Agreement and upon the further condition that, in the event Tenant fails to comply with the Agreement or any Law governing this Agreement, there shall be recoverable, jointly and severally, from the principal and the surety of the Performance Bond, any damage or loss suffered by the Landlord, including costs and damages incurred up to and including removal of the Communications Equipment and for the return of the Leased Premises to the condition existing prior to this Agreement, improvements as a result of such failure, plus costs and actual reasonable attorney's fees, up to the full amount of the Performance Bond. The company(s) providing and guaranteeing such Performance Bond must be licensed to provide such surety instruments and to do business in the State of Ohio. The rights reserved to Tenant with respect to the Bonds are in addition to all other rights Tenant may have under the Agreement or any other Law. The form of the Bond shall be subject to the approval of Tenant's designated legal counsel and shall contain the following endorsement: "It is hereby understood and agreed that this bond may not be cancelled, reduced, diminished, or failed to be renewed without the consent of Tenant until sixty (60) days after the receipt by Tenant via registered mail, return receipt requested, of a written notice of such intent to cancel, reduce, diminish or not renew." Further such bond shall, upon the request of the Landlord, be increased with the exercise of each Extended Term to an amount that adequately reflects any changes in economic conditions as mutually agreed upon by Landlord and Tenant.

15. FIXTURES

Landlord covenants and agrees that no part of the improvements, other than Landlord's field lighting installed, constructed, erected or placed by Tenant on the Leased Premises or other real property owned by Landlord, will be or become, or be considered as being, affixed to or a part of Landlord's Parcel; and any and all provisions and principles of law to the contrary notwithstanding, it is the specific intention of Landlord to covenant and agree hereby that all personal property and improvements of every kind and nature, installed, constructed, erected, or placed by Tenant on the Leased Premises, or other real property owned or leased by Landlord, will, subject to Paragraph 23 herein, be and remain the property of Tenant despite any default or termination of this Lease and may be removed by Tenant at any time at Tenant's discretion provided that Tenant at its expense restores the Leased Premises pursuant to Paragraph 11.3.

16. MEMORANDUM OF LEASE

After preparation of the legal description of the Leased Premises, Access Easement and Utility Easement, each party, at the request of the other, will sign a Memorandum of Lease and Easements. Tenant, at its sole expense, may record the Memorandum of Lease and Easements in the land records of the recording office(s) reasonable for notice purposes.

17. ASSIGNMENT AND SUBLETTING BY TENANT

Tenant shall have the right to assign its rights under this Lease only upon prior written notice to and with the consent of Landlord, which shall not be unreasonably withheld. Notwithstanding any of the foregoing, Tenant may without consent of Landlord, but with written notice to Landlord (unless such prior notice is prohibited by applicable law, including applicable securities law), assign this Lease in its entirety to any principal, affiliates, subsidiaries of its

principal or to any entity which acquires all or substantially all of Tenant's assets in the market defined by the Federal Communications Commission in which the Premises is located by reason of a merger, acquisition or other business reorganization. In no event shall Tenant have the right to sublet, through collocation or otherwise, any portion of the Leased Premises to third parties or others. Any assignment by Tenant shall not be considered a novation by Tenant unless expressly agreed to in writing by Landlord.

18. PERMITS

Landlord acknowledges that Tenant will be contacting the appropriate local governmental agencies for the purposes of obtaining all building permits and approvals, zoning changes and/or approvals, variances, use permits, and other governmental permits and approvals (collectively "Permits") necessary for the installation, construction, operation and maintenance of the Communication Facility. Landlord agrees to reasonably cooperate with Tenant in applying for such Permits and, without limiting the generality of the foregoing, to execute any applications, maps, certificates or other documents that may reasonably be required in connection with the Permits.

19. DEBT SECURITY

Tenant may not, without Landlord's consent, pledge, mortgage, convey by deed of trust or security deed, assign, create a security interest in, or otherwise execute and deliver any or all instruments for the purpose of securing bona fide indebtedness to any or all of Tenant's interest in this Lease, any part thereof, and any and all of Tenant's right, title, and interest in and to any and all of the Communications Equipment. If reasonable in Landlord's sole opinion and as may be allowed by Law, Landlord shall promptly on Tenant's or Tenant's lender's request, shall assist in facilitating the execution and delivery of, all documents requested by any of Tenant's lender(s) including but not limited to: waivers of Landlord's right to levy or distrain upon for any rent any of Tenant's property given as security for a debt; consents to giving notice to Tenant's lender(s) in the event of Tenant's default under the provisions of this Lease; consent to Tenant's assignment to any lender(s) of any and all Tenant's interest in or to this Lease and the Communications Equipment; and consent non-disturbance agreements from Tenant's lenders.

20. ENVIRONMENTAL MATTERS

20.1. "Environmental Laws" shall mean all federal, state, or local laws relating to pollution or protection of human health or the environment, including, without any limitation, the Comprehensive Environmental Response, Compensation, and Liability Act of 1980 ("CERCLA"), as amended, 42 U.S.C. §9601 et seq., the Resource Conservation and Recovery Act of 1976 ("RCRA"), 42 U.S.C. §6901 et seq., and laws relating to emissions, discharges, releases or threatened releases of any Hazardous Material into the environment (including without limitation ambient air, surface water, ground water or land), or otherwise relating to the generation, manufacture, processing, distribution, use, treatment, storage, disposal, transport, or handling of Hazardous Materials and any and all regulations, codes, standards, plans, orders, decrees, judgments, injunctions, notices or demand letters issued, entered, promulgated or approved thereunder.

20.2. "Hazardous Materials" shall mean any pollutant, contaminant, hazardous, toxic or dangerous waste, substance or material, or any other substance or material regulated or controlled pursuant to any Environmental Law, including, without limiting the generality of the foregoing, asbestos, PCBs, petroleum products (including crude oil, natural gas, natural gas liquids, liquefied natural gas or synthetic gas) or any other substance defined as a hazardous substance, "extremely hazardous waste", "a restricted hazardous waste", "hazardous material", "hazardous chemical", "hazardous waste", "regulated substance", "a toxic chemical", "a toxic substance", or other similar term in any Environmental Law.

20.3. Landlord warrants and represents that Landlord's Parcel, the Leased Premises, the Access Easement, Utility Easement, and any other easement affecting the Premises, together with improvements thereon, are, to the best of its knowledge, free of Hazardous Materials. Landlord shall be responsible for all obligations of compliance with all Environmental Laws, except to the extent that any failure to comply with a requirement is caused by the activities of Tenant.

20.4. Tenant shall meet all applicable Federal Communications Commission ("FCC") standards which currently exist or as may be modified during the Primary Term or any Extended Terms of this Lease. Failure to comply with all such FCC standards will enable Landlord to terminate this Lease pursuant to the provisions of Paragraph 12 of this Lease.

20.5. Tenant, in conducting its activities pursuant to this Lease will comply with all Environmental Laws. Tenant shall hold Landlord harmless and indemnify Landlord from and assume all duties, responsibility and liability, at Tenant's sole cost and expense (for payment of penalties, sanctions, forfeitures, losses, costs, or damages) and for responding to any action, notice, claim, order, summons, citation, directive, litigation, investigation or proceeding which results from any (i) failure by Tenant to comply with any applicable Environmental Laws except to the extent that any such non-compliance is caused by Landlord, its elected officials, officers, employees, agents, or volunteers; and (ii) environmental or industrial hygiene conditions to the extent resulting from the activities of Tenant. Tenant shall not be responsible for any existing environmental conditions, including any contamination, which existed prior to the date of this Lease or to any environmental conditions or contamination to the extent not caused by Tenant or those acting on its behalf.

20.6. Notwithstanding anything to the contrary contained in this Lease, in the event the Premises become contaminated with or by Hazardous Materials not due to Tenant's activities or operations on Landlord's Parcel, Tenant shall have the right to terminate this Lease upon written notice to Landlord.

21. SIGNAGE

Tenant shall not place any signs or other notices on the Leased Premises without Landlord's prior review and written approval unless such signage is required by a governmental or regulatory entity with the appropriate authority require Tenant to post signs or other notices on the Leased Premises. If Tenant is so required, Tenant shall comply with such requirements and shall provide Landlord of written evidence of such requirement upon request.

22. TITLE

Landlord represents and warrants to Tenant that Landlord, to the best of its knowledge, has good and marketable title to Landlord's Parcel, including the Leased Premises, the Access Easement and the Utility Easement, free and clear of all liens, encumbrances and exceptions, of duration and quality equal to that conveyed to Tenant by this Lease. Landlord shall warrant and defend the same to Tenant against the claims and demands of all persons and entities.

23. CONDEMNATION/ABANDONMENT

If any governmental, public body or other condemning authority takes, or if Landlord transfers in lieu of such taking, all or part of the Leased Premises, Access Easement or Utility Easement thereby making it physically or financially infeasible for the Leased Premises to be used in the manner intended by Lease, Tenant shall have the right to terminate this Lease effective as of the date of the taking by the condemning party and the rental shall be prorated appropriately. If only a portion of the Leased Premises, Access Easement or Utility Easement is taken, and Tenant does not elect to terminate this Lease under this provision, then this Lease shall continue but rental payments provided under this Lease shall abate proportionately as to the portion taken which is not then usable by Tenant, and Landlord may, in its sole discretion, choose to make all reasonable and necessary repairs and alterations to restore the portion of the Leased Premises, Access Easement and Utility Easement remaining to as near their former condition as circumstances will permit (at a cost not to exceed Landlord's proceeds from said condemnation or transfer).

In the event of any condemnation, taking or conveyance in lieu thereof which results in a termination of this Lease, Landlord will not be entitled to that portion, if any, of an award made to or for the benefit of Tenant for loss of Tenant's business or depreciation, the cost of removal of Tenant's trade fixtures and equipment or the value of any unexpired term of this Lease.

In the event the Communications Equipment is abandoned, otherwise left inoperative by Tenant, or if this Lease is terminated or terminated due to a default, Tenant shall remove all of the Communications Equipment as required by Paragraph 11.3 herein.

24. QUIET ENJOYMENT

Landlord covenants that Tenant, upon payment of the rent and observing the other covenants and conditions herein upon its part to be observed, will peaceably and quietly hold and enjoy the right to use the Leased Premises, Access Easement and Utility Easement on the terms and conditions and for the purposes stated herein during the term of this Lease, as it may be extended, without hindrance, ejection or molestation by Landlord or any person(s) or entity(ies) claiming under Landlord. Tenant agrees to grant Landlord reasonable access to the Leased Premises, Access Easement and Utility Easement to maintain and repair Water Tank.

25. CONTINGENCIES

Notwithstanding anything contained herein to the contrary, and in addition to and not in limitation of Tenant's other rights hereunder, it is expressly agreed that Tenant's obligations and rights under this Lease are conditioned upon:

25.1 Tenant's satisfaction with the status of title to the Leased Premises and, at Tenant's option, Tenant's receipt of a leasehold title insurance policy insuring its leasehold interest in the Leased Premises, in form and substance satisfactory to Tenant; and

25.2 Tenant's satisfaction, in its sole and absolute discretion, with the feasibility of engineering, installing, constructing and operating the Communication's Facility; Tenant's receipt of all necessary or appropriate building and construction permits and all licenses, permits, approvals and consents from all applicable governmental authorities necessary or appropriate for Tenant to use and operate the Communications Equipment on the Leased Premises.

25.3 Tenant is hereby given the right of survey, soil test, radio coverage test, and to conduct any other investigations needed to determine if the surface and location of the Leased Premises are suitable for Tenant's use intended by this Lease.

25.4 Tenant shall perform all the repairs, maintenance, and upkeep necessary to satisfy the conditions of this Lease and the reasonable requirements of Landlord. Landlord may upon written request demand that Tenant perform reasonable repairs, maintenance, and upkeep activities on the Leased Premises. Should Tenant fail to respond to a request to maintain, repair, or upkeep to the reasonable satisfaction of Landlord within thirty (30) days after Tenant's receipt of written notice, Landlord shall be entitled to immediately exercise the enforcement provisions of Paragraph 12.

26. INTERFERENCE

26.1 During the term of this Lease, Landlord may grant a lease, license, easement, transfer, or convey any other interest in Landlord's Parcel (exclusive of the Leased Premises) or the Access and Utility Easements, or any other property owned by Landlord contiguous to Landlord's Parcel upon which the Leased Premises are located, provided that such grant would not adversely affect or interfere with Tenant's equipment or the operation of Tenant's Communication Facility. If Landlord negotiates to grant a lease, license, easement, transfer, or convey any other interests to another entity for the purpose of installing and/or operating a communications facility, Landlord will only enter into an agreement with that additional entity if there will not be any actual adverse effect or interference with Tenant's Communications Equipment or the operations thereof. During the course of negotiations with any new entity, said new entity shall be required to submit a copy of their engineering drawings and frequency plans to Landlord and all tenants having communications facilities on Landlord's Parcel and are engaged in the communications business. Tenant shall, within fifteen (15) business days of receipt of said engineering drawings and frequency plans, respond to Landlord and the new entity identifying any and all adverse effects or interference that the new entity's proposed Communications Equipment may cause. Failure to respond within fifteen (15) business days shall be deemed conclusive evidence that no adverse effects or interference will exist. Landlord reserves the right to consult an independent engineering authority for certification and verification that there may or may not be any actual adverse effects or interference with Tenant's Communications Equipment or the operation thereof, at Landlord's sole expense. However, if such independent engineering authority concludes that another entity that proposes to install and/or operate communications facilities on Landlord's Parcel will not interfere with Tenant's Communications Equipment or the operation

thereof, Tenant will reimburse Landlord for the costs incurred by Landlord in connection with such consultation or study within thirty (30) days after Landlord's presentation of an invoice therefor to Tenant.

26.2 Tenant agrees that it shall not knowingly use or knowingly permit its Communications Equipment to create measurable and harmful interference with equipment Landlord uses on Landlord's Parcel for purpose of promoting the health, safety or general welfare of the community and Tenant will use all reasonable efforts to cause any such interference to cease within forty-eight (48) hours after receipt of notice of interference from Landlord. If after receipt of notice of interference, and after timely completion of an investigation by a person competent by education and training to determine sources and causes of signal interference, the investigator concludes that Tenant's transmission signal or equipment is the source of such interference, Tenant shall immediately reduce its transmission power output at the antennas in the sector or sectors that are determined to be the source of the interference, to a level where Tenant's signal no longer generates harmful interference with the affected antenna or communications equipment operations. After Tenant remedies the signal interference to Landlord's reasonable satisfaction, Tenant may restore its transmissions to full operating power. Notwithstanding the foregoing, the power reduction requirements recited in this paragraph shall not apply to the extent another party fails to cooperate with Tenant's investigation into the source or cause of the interference (if such cooperation is required); neither shall the transmission power reduction requirement apply if the source of the interference is found to be attributable to a defect in the manufacture, maintenance, or repair of the equipment experiencing the interference, or if the equipment experiencing the interference is required to accept such interference as a matter of law. If investigation establishes that Tenant's equipment is the cause of the interference, and if Tenant does not timely make good faith efforts to cure the interference, then Landlord will have the right, in addition to any other rights that it may have at law or in equity to attempt to enjoin such interference or to terminate this Agreement in for purpose of promoting the health, safety or general welfare of the community in accordance with Paragraph 11.4. Further and in addition to any other remedy provided herein, should Tenant fail to cure interference created by its Communications Equipment on the Leased Premises that Landlord reasonably believes subjects Landlord's operation of the Water Tank as a water storage and distribution facility to unreasonable risks or otherwise creates a hazard injurious or detrimental to the public health, safety or welfare of the residents of the City of Monroe, then Tenant shall upon receipt of Landlord's written request, immediately suspend its operation of the Communications Equipment causing such interference until such time as the parties mutually agree that the condition creating such situation has been resolved.

26.3 Landlord will not knowingly use, nor will Landlord knowingly permit its employees, tenants, licensees, invitees or agents to use, any portion of the Landlord's Parcel in any way which interferes with the Communication Facility, the operations of Tenant or the rights of Tenant under this Agreement. Landlord will use all reasonable efforts to cause any such interference to cease within forty-eight (48) hours after receipt of notice of interference from Tenant. In the event any such interference does not cease within the aforementioned cure period then Tenant will have the right, in addition to any other rights that it may have at law or in equity to attempt to enjoin such interference or to terminate this Agreement upon notice to Landlord.

26.4 Where there are existing radio frequency user(s) on Landlord's Parcel, the Landlord will provide Tenant with a list of all known existing radio frequency user(s) on Landlord's Parcel to allow Tenant to evaluate the potential for interference. Tenant warrants that its use of the Communication Facility will not materially interfere with existing radio frequency user(s) on Landlord's Parcel so disclosed by Landlord, or radio frequency users previously approved by Tenant, as long as such radio frequency user(s) operate and continue to operate within their respective frequencies and in accordance with all applicable laws and regulations.

27. ITEMS TO BE DELIVERED TO TENANT

Within ten (10) days following the last date of execution of this Lease, Landlord shall, to the extent available, deliver to Tenant an accurate copy of all engineering reports, environmental audits, surveys, plats, plans, blueprints and other drawings relating to Landlord's Parcel and Leased Premises.

28. COMPLIANCE

Landlord represents and warrants that to the best of its knowledge all operations conducted by Landlord in connection with Landlord's Parcel meet all applicable state, federal, county and local statutes, codes, and regulations. Landlord agrees that it will conduct its operations in the future in accordance with all such statutes, codes and regulations. Landlord shall maintain Landlord's Parcel and the Water Tank in compliance with all applicable law, including, but not limited to, all rules and regulations enforced by the Federal Communications Commission with regard to the lighting and marking of water towers. Landlord is not required to obtain any consent under any ground lease, mortgage, deed of trust or other instrument encumbering Landlord's Parcel in order for Tenant to construct, operate, maintain or access the Communications Equipment.

During the term of this Lease, Tenant will comply with all applicable laws relating to Tenant's use of the Leased Premises. Tenant will not commit or allow to be committed any waste on the Leased Premises or any nuisance.

29. LIENS

Tenant shall keep the Leased Premises free from any liens arising out of any work performed, materials furnished or obligations incurred by or on behalf of Tenant and shall indemnify, defend and hold Landlord harmless from all claims, costs and liabilities, including reasonable attorneys' fees and costs, in connection with or arising out of any such lien or claim of lien. Tenant shall cause any such lien imposed on the Leased Premises to be released of record by payment or posting of a proper bond within thirty (30) days after written request by Landlord.

30. FORECLOSURE AND RECEIVERSHIP

30.1 Upon the filing of any voluntary or involuntary petition under the Bankruptcy Code by or against Tenant or any action for foreclosure or other judicial sale of Tenant and/or Communication Facilities located on the Leased Premises, Tenant shall so notify Landlord within a reasonable time.

30.2 Upon notice by Tenant, in accordance with 30.1 above (or thirty (30) days following such filing or action by or against Tenant, whichever comes first), Landlord shall have the right to terminate, pursuant to the provisions of Paragraph 11.1.3, leasehold interest, subject to any applicable provisions of Law, including the Bankruptcy Code, one hundred and twenty (120) days after the appointment of a receiver or trustee to take over and conduct the business of the Tenant, whether in receivership, reorganization, bankruptcy, or other action or proceeding, unless such receivership or trusteeship shall have been vacated prior to the expiration of said one hundred and twenty (120) days or unless:

30.2.1 Within one hundred and twenty (120) days after election or appointment, such receiver or trustee shall have fully agreed to comply with all the requirements and obligations of this Lease and remedied all defaults hereunder; and

30.2.2 Said receiver or trustee, within said one hundred and twenty (120) days, shall have executed an agreement, duly approved by a court having jurisdiction over the Tenant and/or Communications Facilities, whereby such receiver or his trustee assumes and agrees to be bound by each and every provision of this Lease.

31. CASUALTY

Landlord will provide notice to Tenant of any casualty affecting Landlord's Parcel within forty-eight (48) hours of the casualty. If the casualty materially impairs or prohibits Tenant's use of the Leased Premises, Rent shall abate on a pro rata basis in proportion to the degree to which Tenant's use is materially impaired or prohibited. If any part of the Communications Equipment or Landlord's Parcel is damaged by fire or other casualty so as to render the Leased Premises unsuitable, in either Landlord's or Tenant's sole determination, then the either party may terminate this Agreement by providing written notice to the non-terminating party, which termination will be effective as of the date of such damage or destruction and must be provided within ninety (90) days of the casualty. Upon such termination, Tenant will be entitled to collect all insurance proceeds payable to Tenant on account thereof and to be reimbursed for any prepaid Rent by Landlord on a prorata basis minus any amounts that Tenant may otherwise receive as insurance proceeds as compensation for the loss of such prepaid Rent to Landlord. If notice of termination is given, or if Landlord or Tenant undertake to rebuild the Leased Premises, Landlord agrees to use its reasonable efforts to permit Tenant to place temporary transmission and reception facilities and/or attempt to facilitate a new location for Tenant on the Landlord's Parcel in accordance with the provisions of Paragraph 11.4, with no increase in Rent (other than annual escalators), until such time as Tenant is able to activate a replacement transmission facility at another location or the reconstruction of the Leased Premises is completed.

32. WAIVER OF LANDLORD'S LIENS

Landlord waives any and all lien rights it may have, statutory or otherwise, concerning the Communication Facility or any portion thereof. The Communication Facility shall be deemed personal property for purposes of this Agreement, regardless of whether any portion is deemed real

or personal property under applicable law, and Landlord consents to Tenant's right to remove all or any portion of the Communication Facility from time to time in Tenant's sole discretion and without Landlord's consent.

33. ENTIRE LEASE AND BINDING EFFECT

This Lease with its exhibits constitutes the entire agreement between Landlord and Tenant; no prior written promises or prior contemporaneous or subsequent oral promises or representations will be binding. This Lease will not be amended or changed except by written instrument signed by the parties hereto. Captions herein are for convenience of reference only and neither limit nor amplify the provisions of this Lease. If any term, covenant, condition or provision of this Lease or application thereof shall, to any extent, be invalid or unenforceable, the remainder of this Lease shall not be affected thereby, and shall be valid and enforceable to the fullest extent permitted by law. The provisions of this Lease shall be binding upon and inure to the benefit of the heirs, executors, administrators, successors, and assigns of Landlord and Tenant.

34. GOVERNING LAW

This Lease shall be construed and governed in accordance with the laws of the State of Ohio. Any dispute arising hereunder shall be litigated in the appropriate courts with jurisdiction over Butler County, Ohio.

35. NON-BINDING UNTIL FULLY EXECUTED

This Lease is not and shall not be binding on either party until and unless it is fully executed by both parties.

36. COUNTERPARTS

This Lease may be executed in two or more replicate counterparts, each of which shall be deemed an original.

37. AMENDMENT/WAIVER

This Agreement cannot be amended, modified or revised unless done in writing and signed by an authorized agent of the Landlord and an authorized agent of the Tenant. No provision may be waived except in a writing signed by both parties.

38. ESTOPPEL

Either party will, at any time upon thirty (30) business days prior written notice from the other, execute, acknowledge and deliver to the other a statement in writing (i) certifying that this Agreement is unmodified and in full force and effect (or, if modified, stating the nature of such modification and certifying this Agreement, as so modified, is in full force and effect) and the date to which the Rent and other charges are paid in advance, if any, and (ii) acknowledging that there are not, to such party's knowledge, any uncured defaults on the part of the other party hereunder,

or specifying such defaults if any are claimed. Any such statement may be conclusively relied upon by any prospective purchaser or encumbrancer of the Premises.

39. NO ELECTRONIC SIGNATURE/NO OPTION

The submission of this Agreement to any party for examination or consideration does not constitute an offer, reservation of or option for the Premises based on the terms set forth herein. This Agreement will become effective as a binding Agreement only upon the handwritten legal execution, acknowledgment and delivery hereof by Landlord and Tenant.

40. SEVERABILITY

If any term or condition of this Agreement is found unenforceable, the remaining terms and conditions will remain binding upon the parties as though said unenforceable provision were not contained herein. However, if the invalid, illegal or unenforceable provision materially affects this Agreement then the Agreement may be terminated by either party on ten (10) business days prior written notice to the other party hereto.

41. MAINTENANCE

Should Landlord determine that, maintenance needs to be conducted or repairs need to be performed, on/to the Water Tank for public, health, safety and/or welfare purposes, Tenant shall temporarily modify, move or relocate its Communications Equipment (within the Leased Premises or onto other portions of Landlord's Parcel if at all possible) as may be required by Landlord, all at Tenant's sole expense. Any maintenance or repairs (excepting those of a force majeure or other emergency nature) required by Landlord that would necessitate such temporary modification, movement or relocation of Tenant's Communications Equipment shall require Landlord to give Tenant at least one hundred and eighty (180) days advance written notice of such anticipated maintenance and/or repair date. In circumstances where Tenant cannot simply modify its Communications Equipment in order to accommodate Landlord's need to conduct such maintenance and/or repairs, Landlord will in good faith work with Tenant to find a suitable alternate site on the Leased Premises and/or Landlord's Parcel to which Tenant could temporarily move or relocate its Communications Equipment or other temporary operating equipment necessary for Tenant to reasonably conduct wireless communications operations on Landlord's Parcel. The parties understand and agree that such a need for temporary Communications Equipment may require Tenant to install and operate various types of temporary transmitting/receiving facilities, including but not limited to: a so-called, or install and operate a "COW", or cell-on-wheels (or some materially similar arrangement), a temporary lattice or monopole antenna, ballast antenna, or similar. Landlord shall provide Tenant notice as soon as practicable upon completion of Landlord's maintenance and repair work and Tenant will be entitled to re-install its equipment upon the Water Tank or elsewhere within the Lease Premises in the same location and in the same manner as before the relocation.

**[SIGNATURE PAGE TO IMMEDIATELY FOLLOW, REST OF PAGE LEFT
INTENTIONALLY BLANK]**

IN WITNESS WHEREOF, Landlord and Tenant have signed this Lease as of the date and year first above written.

LANDLORD

TENANT

City of Monroe, Ohio,
An Ohio Municipal Corporation

DISH Wireless L.L.C.,
a Colorado limited liability company

By: _____

By: _____

Name: _____

Name: _____

Title: _____

Title: _____

Date: _____

Date: _____

APPROVED AS TO FORM:

City of Monroe - City Attorney

Witnessed:

Witnessed:

By: _____

By: _____

Print Name: _____

Print Name: _____

Date: _____

Date: _____

[REST OF PAGE LEFT INTENTIONALLY BLANK]

LANDLORD:

STATE OF OHIO

COUNTY OF BUTLER

On _____, before me, _____, Notary Public, personally appeared _____, personally known to me (or proved to me on the basis of satisfactory evidence) to be the person whose name is subscribed to the within instrument and acknowledged to me that they executed the same in their authorized capacity, and that by their signature on the instrument, the person, or the entity upon behalf of which the person acted, executed the instrument.

WITNESS my hand and official seal.

Notary Public (SEAL)

My commission expires: _____

TENANT:

STATE OF _____

COUNTY OF _____

On _____, before me, _____, Notary Public, personally appeared _____ on behalf of the corporation, personally known to me (or proved to me on the basis of satisfactory evidence) to be the person whose name is subscribed to the within instrument and acknowledged to me that she executed the same in her authorized capacity, and that by her signature on the instrument, the person, or the entity upon behalf of which the person acted, executed the instrument.

WITNESS my hand and official seal.

Notary Public, (SEAL)

My commission expires: _____

[REST OF PAGE LEFT INTENTIONALLY BLANK]

EXHIBIT A

DESCRIPTION OF LANDLORD'S PARCEL

To the Agreement dated _____, 2022, by and between the City of Monroe, Ohio, an Ohio Municipal Corporation, as Landlord, and DISH Wireless L.L.C., a Colorado limited liability company, as Tenant.

The Landlord's Parcel is described and/or depicted as follows:

Situated in Section 17, Town 3, Range 3, City of Monroe, Butler County, Ohio and being part of Lot 373 as said lot is known and designated on the recorded plats of the City of Monroe and being more particularly described as follows:

Beginning at the southeast corner of Lot 373, said point being the southeast corner of Section 17;

thence along the east line of said lot and section, N02°09'25"E a distance of 1227.54 feet to a 1" iron pin set at the True Point of Beginning;

thence along a new division line in said lot, N32°08'00"W a distance of 1265.71 feet to a 1" iron pin set in the north line of Lot 373;

thence along said north line, S87°08'00"E a distance of 713.14 feet to a railroad spike found in the top of a fence post at the northeast corner of said lot;

thence along the east line of said lot and the east line of Section 17, S2°09'25"W a distance of 1036.89 feet to the Point of Beginning, containing 8.487 acres more or less and being subject to easements, restrictions, and rights-of-way of record.

Deed Reference: O.R. 5339 Pg. 031

Bearing Reference: Bearings are based on the south line of Mound Cemetery as per survey recorded in Volume 22, Page 151 of the Butler County Engineers Record of Land Surveys.

The above description is based on a survey made by Kleingers & Associates, under the direction of David L. Cox, Ohio Professional Surveyor No. 7101 and is recorded in Volume 32 Page 141 of the Butler County Engineers Record of Land Surveys.

AND

Lot Number 383, City of Monroe, Butler County, Ohio, being all of that land which goes to make up The Mound Cemetery, located in the City of Monroe, Butler County, Ohio, subject to any restrictions, easements,, reservations,, or encumbrances,, of record, including the reservations contained in a certain deed recorded in deed book 349 at page 360 of the Deed Records of Butler County, Ohio.

Situated in Butler County, City of Monroe, State of Ohio, and being

ParcelID: C1800008000047

Address: 580 South Main Street, Monroe, Ohio 45050

Prior
References:

EXHIBIT B

LEASED PREMISES

To the Agreement dated _____, 2022, by and between City of Monroe, Ohio, an Ohio Municipal Corporation, as Landlord, and DISH Wireless L.L.C., a Colorado limited liability company, as Tenant.

The Leased Premises are described and/or depicted with attached Exhibit B (“site sketch”).

(See attached Leased Premises)

This is a description for the 10th Division of a house and to be located on the property of the City of Montreal, Quebec, being a part of the City of Montreal in Section 12, Town 1 Range 1 North County 10th, which is a house described as follows:

[illegible][illegible][illegible][illegible]

(40) 4575165 (12/86 CAT)

[illegible]

[Handwritten signature]

FULLERTON

1120 E WINDFORD ROAD, SUITE 100
SCARSDALE, NY 11583
TEL: 516-750-8400
CLOAK 05133
www.fairplayforjamaica.com

PERRY CLOYD
&
FRANK L.
SELLINGER SR

[illegible]

REVISIONS:

27. LEASE AREA - 020212
28. 2. 020212
... 020212
Aug 21/2012 - 020212

RAYLAND

EXHIBIT C-1

**DETAILED SITE LAYOUT
EXTERIOR**

To the Agreement dated _____, 2022, by and between City of Monroe, Ohio, an Ohio Municipal Corporation, as Landlord, and DISH Wireless L.L.C., a Colorado limited liability company, as Tenant.

The Detailed Site Layout is described and/or depicted with attached Exhibit C-1.

(See attached Detailed Site Layout)

EXHIBIT C-2

**DETAILED SITE LAYOUT
INTERIOR**

To the Agreement dated _____, 2022, by and between City of Monroe, Ohio, an Ohio Municipal Corporation, as Landlord, and DISH Wireless L.L.C., a Colorado limited liability company, as Tenant.

The Detailed Site Layout is described and/or depicted with attached Exhibit C-2.

(See attached Detailed Site Layout)

1. CONTRACTOR SHALL FIELD VERIFY ALL DIMENSIONS
2. ANTENNA AND W/O SPECIFICATIONS REFER TO ANTENNA SCHEDULE AND TO FINAL CONSTRUCTION NOTES FOR ALL DETAILS
3. EXISTING EQUIPMENT AND FENCE OBTAINED FOR CLARITY

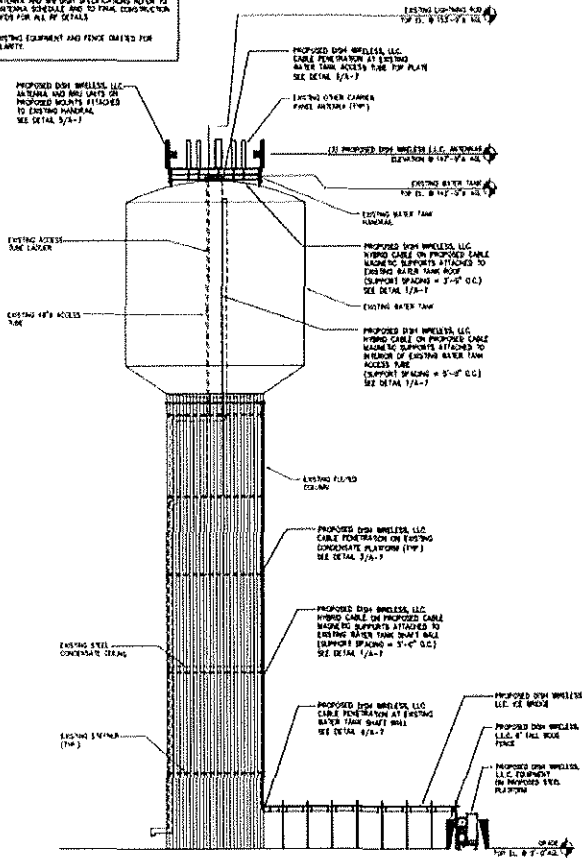

11-1-5

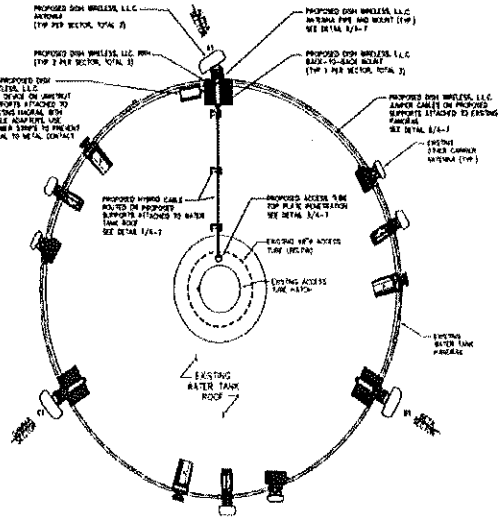

SECTOR	POSITION	BPM		REMARKS
		MANUFACTURER - MODEL NUMBER	TECHNOLOGY	
ALFA	A1	PLUTRY - TA00225-0004	50	1. CONTRACTOR TO REFER TO FINAL CONSTRUCTION BIDS FOR ALL BIDDING DETAILS
	A2	PLUTRY - TA00225-0005	50	
	A3	PLUTRY - TA00225-0004	50	
BETA	B1	PLUTRY - TA00225-0005	50	2. ANTENNA AND BPM BIDDING MAY CHANGE DUE TO EQUIPMENT AVAILABILITY. ALL BIDDING MATERIALS MUST BE APPROVED AND RETURN TO CONTRACTOR WITH THE PROPOSED DESIGN AND STRUCTURAL ANALYSIS
	B2	PLUTRY - TA00225-0004	50	
GAMMA	C1	PLUTRY - TA00225-0005	50	
	C2	PLUTRY - TA00225-0005	50	

NO SCALE

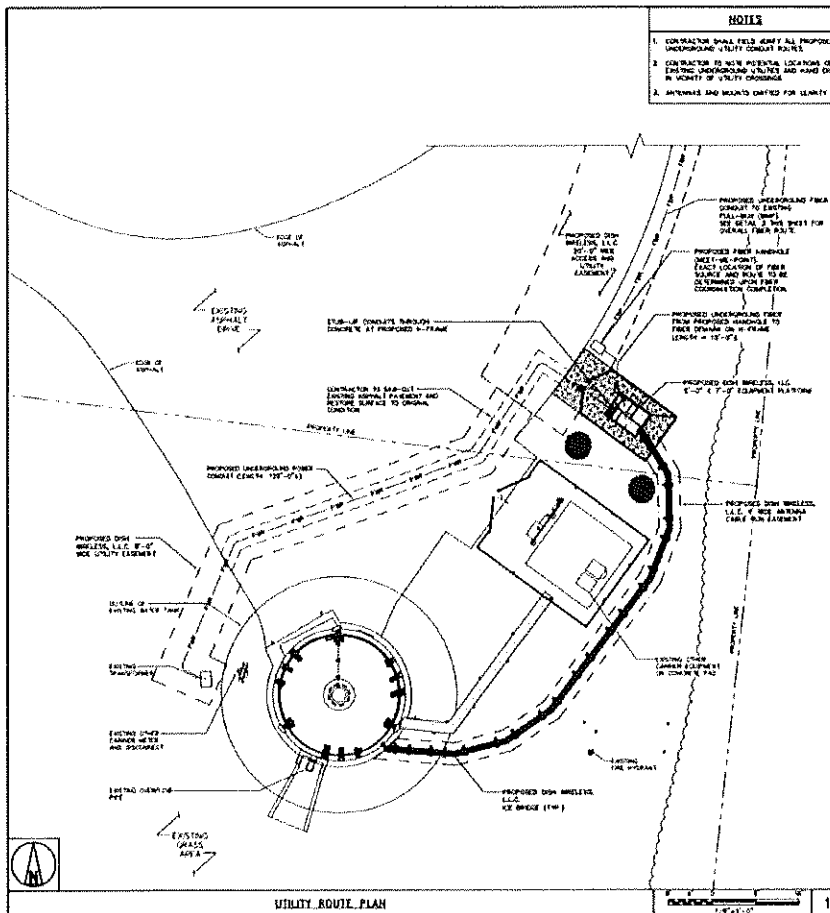

EXHIBIT D
ACCESS EASEMENT
AND
UTILITY EASEMENT

To the Agreement dated _____, 2022, by and between City of Monroe, Ohio, an Ohio Municipal Corporation, as Landlord, and DISH Wireless L.L.C., a Colorado limited liability company, as Tenant.

The Easement(s) is/are described by use of attached Exhibit D.

(See attached Easements)



- ### NOTES
1. CONSTRUCTION SHALL FIELD VERIFY ALL PROPOSED UNDERGROUND UTILITY CONDUIT ROUTES.
 2. CONSTRUCTION TO NOW IDENTIFY ALL LOCATIONS OF EXISTING UNDERGROUND UTILITIES AND MARK THEM IN VICINITY OF UTILITY CROSSINGS.
 3. APPROVED AND ISSUED FOR CLARITY

[illegible]

3. CONTRACTOR SHALL PROVIDE THE EXISTING CONDITIONS PRIOR TO SUBMITTING A BIDDING. ANY QUESTIONS REGARDING THE BID AND INQUIRY IN RELATION TO THE CONTRACTOR'S PROPOSAL, THE SCOPE OF WORK, OR ANY OTHER MATTER, SHALL BE SUBMITTED TO THE PROJECT MANAGER BY E-MAIL OR BY PHONE PRIOR TO THE MEETING WITH THE PROJECT MANAGER FOR CLARIFICATION, NOT AFTER THE CONTRACT HAS BEEN SIGNED.
4. ALL ELECTRICAL WORK SHALL BE DONE IN ACCORDANCE WITH CURRENT NATIONAL ELECTRICAL CODES AND ALL APPLICABLE LOCAL CODES. CONTRACTORS SHALL PROVIDE ALL CONNECTIONS AND BRANCH TIES AS REQUIRED TO MEET THE SYSTEMS.
5. LOCATION OF EXISTING EQUIPMENT AND SERVICE RACKS ON THE PREMISES ARE APPROXIMATE AND SHALL BE VERIFIED BY THE CONTRACTOR PRIOR TO CONSTRUCTION.
6. CONDUIT RUNS SHALL BE COORDINATED WITH THE MECHANICAL EQUIPMENT TO AVOID LOCATION CONFLICTS. ALERTS BY THE MECHANICAL EQUIPMENT CONTRACTOR AND COMPLY AS REQUIRED.
7. CONTRACTOR SHALL PROVIDE ALL BRANCHES, CONDUITS AND CONDUITS AS REQUIRED FOR A COMPLETE SYSTEM.
8. CONTRACTOR SHALL PROVIDE PULL BOXES AND JUNCTION BOXES AS REQUIRED FOR THE MEET ARTICLE 312.
9. CONTRACTOR SHALL PROVIDE ALL STRAIN RELIEF AND CABLE SUPPORTS FOR ALL CABLE ASSEMBLIES. INSTALLATION SHALL BE IN ACCORDANCE WITH MANUFACTURER'S SPECIFICATIONS AND RECOMMENDATIONS.
10. ALL DISCONNECTS AND CONTROLLED DEVICES SHALL BE PROVIDED IN EMPLOYED STANDARDIZED HIGHLIGHTS. MECHANICAL EQUIPMENT CONTRACTOR, BRANDS/CHOICES INSTALLED ON, AND FIELD FIELD LOCATIONS SET FROM.
11. INSTALL AN EQUIPMENT BRANDING CONTRACTOR IN ALL CONDUITS FOR THE SPECIFICATIONS AND MEET ESD. THE EQUIPMENT CONTRACTOR SHALL PROVIDE ALL JUNCTION BOXES, PULL BOXES, AND DISCONNECT BOXES, AND EQUIPMENT LABELS.
12. ALL NEW MATERIAL SHALL BE U.S. LABEL.
13. PANEL SCHEDULE LOADING AND CIRCUIT ARRANGEMENTS REFLECT POST CONSTRUCTION EQUIPMENT.
14. CONTRACTOR SHALL BE RESPONSIBLE FOR ALL-BUY PANEL SCHEDULES AND BOM DRAWINGS.
15. ALL REQUESTS TO CONFORM TO BE HAND LOG.

ELECTRICAL NOTES

NO SCALE	2
----------	---



OVERALL FIBER ROUTE

42	NAME	3
----	------	---



STOP SOUTH WAVE IN DR
LITREYON, CO 80523

FULLERTON

1100 E. WASHINGTON ST. 1000
 WASHINGTON, D.C. 20004
 TEL. 202-462-4000
 CIRCLE 100 ON CARD

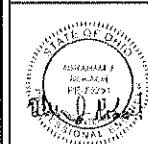

(7) IS A VIOLATION OF LAW FOR ANY PERSON, WHATEVER THE PERSON ACTING UNDER THE DIRECTION OF A LICENSED PROFESSIONAL ENGINEER, TO DESIGN ANY (BUILDING)?

CRASH BY	CAUSED BY	AFFECTED BY
LA	FE	CV

REC'D REV. 8

PERMITTING
DOCUMENTS

C-60071025		
LINE	DATE	DESCRIPTION
1	01/01/70	OPENED FOR THE NEW
2	01/01/70	NEW
3	01/01/70	NEW
4	01/01/70	NEW
5	01/01/70	NEW
6	01/01/70	NEW
7	01/01/70	NEW
8	01/01/70	NEW
9	01/01/70	NEW
10	01/01/70	NEW
11	01/01/70	NEW
12	01/01/70	NEW
13	01/01/70	NEW
14	01/01/70	NEW
15	01/01/70	NEW
16	01/01/70	NEW
17	01/01/70	NEW
18	01/01/70	NEW
19	01/01/70	NEW
20	01/01/70	NEW
21	01/01/70	NEW
22	01/01/70	NEW
23	01/01/70	NEW
24	01/01/70	NEW
25	01/01/70	NEW
26	01/01/70	NEW
27	01/01/70	NEW
28	01/01/70	NEW
29	01/01/70	NEW
30	01/01/70	NEW
31	01/01/70	NEW
32	01/01/70	NEW
33	01/01/70	NEW
34	01/01/70	NEW
35	01/01/70	NEW
36	01/01/70	NEW
37	01/01/70	NEW
38	01/01/70	NEW
39	01/01/70	NEW
40	01/01/70	NEW
41	01/01/70	NEW
42	01/01/70	NEW
43	01/01/70	NEW
44	01/01/70	NEW
45	01/01/70	NEW
46	01/01/70	NEW
47	01/01/70	NEW
48	01/01/70	NEW
49	01/01/70	NEW
50	01/01/70	NEW
51	01/01/70	NEW
52	01/01/70	NEW
53	01/01/70	NEW
54	01/01/70	NEW
55	01/01/70	NEW
56	01/01/70	NEW
57	01/01/70	NEW
58	01/01/70	NEW
59	01/01/70	NEW
60	01/01/70	NEW
61	01/01/70	NEW
62	01/01/70	NEW
63	01/01/70	NEW
64	01/01/70	NEW
65	01/01/70	NEW
66	01/01/70	NEW
67	01/01/70	NEW
68	01/01/70	NEW
69	01/01/70	NEW
70	01/01/70	NEW
71	01/01/70	NEW
72	01/01/70	NEW
73	01/01/70	NEW
74	01/01/70	NEW
75	01/01/70	NEW
76	01/01/70	NEW
77	01/01/70	NEW
78	01/01/70	NEW
79	01/01/70	NEW
80	01/01/70	NEW
81	01/01/70	NEW
82	01/01/70	NEW
83	01/01/70	NEW
84	01/01/70	NEW
85	01/01/70	NEW
86	01/01/70	NEW
87	01/01/70	NEW
88	01/01/70	NEW
89	01/01/70	NEW
90	01/01/70	NEW
91	01/01/70	NEW
92	01/01/70	NEW
93	01/01/70	NEW
94	01/01/70	NEW
95	01/01/70	NEW
96	01/01/70	NEW
97	01/01/70	NEW
98	01/01/70	NEW
99	01/01/70	NEW
100	01/01/70	NEW

ARE PROJECT MANAGER

2021.0043.0001

CYCVC00358A
 380 S. MAIN STREET
 MOHORE, OH 45055

Sheet No. 1
ELECTRICAL/FIBER ROUTE
PLAN AND NOTES
Scale: 1/8" = 1'-0"

E.1

Upon Recording, Return to:

DISH Wireless L.L.C.
Attention: Lease Administration
5701 S. Santa Fe Dr.
Littleton, CO 80120
Re: CVCVG00358A

(Space above for Recorder's Office)

MEMORANDUM OF COMMUNICATIONS EQUIPMENT SITE LEASE AGREEMENT

This Memorandum of Communications Equipment Site Lease Agreement ("**Memorandum**") made this _____ day of _____, 20____, by and between the City of Monroe, Ohio, an Ohio Municipal Corporation ("**Landlord**"), and DISH Wireless L.L.C., a Colorado limited liability company ("**Tenant**"), having a place of business at 9601 South Meridian Boulevard, Englewood, Colorado 80112. Tenant and Landlord are at times collectively referred to hereinafter as the "**Parties**" or individually as the "**Party**". This Memorandum is summarized as follows:

1. Tenant and Landlord entered into a Communications Equipment Site Lease Agreement ("**Agreement**") with an effective date of _____, 20____, for the purpose of installation, operation, maintenance, and management of a wireless communications facility. All of the foregoing, in addition to the provisions set forth in the Agreement between the Parties, are incorporated by reference and made a part herein.
2. Landlord owns a combined water storage and distribution tank facility (the "**Water Tank**") located upon Landlord's real property at 580 S. Main Street in Monroe, Ohio 45050 being more particularly described in **Exhibit A** attached hereto and made a part herein (the "**Property**").
3. Landlord has leased to Tenant and Tenant has leased from Landlord, space for Tenant's equipment installation on the Property in the locations as described or depicted in **Exhibit B**, attached hereto and made a part hereof (the "**Premises**"), that includes certain right of ways or grants of easements for access and utilities as provided in the Agreement (which may or may not be described or depicted in **Exhibit B**) which easements are in effect, or may be acquired, or granted, throughout the term of the Agreement as renewed or extended subject to the terms and conditions as set forth in the Agreement.

4. The Agreement has a Primary Term of five (5) years, commencing on the **Commencement Date**, as set forth in the Agreement. Tenant is granted the option to extend the Term of this Lease for five (5) additional independent periods of five (5) years each (the "Extended Term(s)"), provided Tenant is not at the time of the exercise of each Extended Term in default under this Lease beyond any applicable grace or cure period. Each of Tenant's options to extend will be deemed automatically exercised without any action by either party unless (i) this Lease is otherwise terminated as may be provided for herein or (ii) Tenant provides written notice to Landlord of Tenant's decision not to exercise the next Extended Term option at least sixty (60) days prior to expiration of the then current term (Primary Term or Extended Term as the case may be).
5. Duplicate copies of the originals of the Agreement are in the possession of the Landlord and Tenant at the addresses set forth above and reference should be made thereto for a more detailed description thereof and for resolution of any questions pertaining thereto.
6. It is expressly understood and agreed by all Parties that the sole purpose of this Memorandum is to give record notice of the Agreement; it being distinctly understood and agreed that said Agreement constitutes the entire agreement between Landlord and Tenant with respect to the Premises and is hereby incorporated by reference. The Agreement contains and sets forth additional rights, terms, conditions, and obligations not enumerated within this Memorandum which govern the Agreement. This Memorandum is for information purposes only and nothing contained herein may be deemed in any way to modify or vary any of the terms or conditions of the Agreement. In the event of any inconsistency between the terms of the Agreement and this Memorandum, the terms of the Agreement shall control. The rights and obligations set forth in the Agreement shall be binding upon and inure to the benefit of the Parties and their respective heirs, representatives, successors, and assigns.

[Reminder of page intentionally left blank. Signature page follows.]

IN WITNESS WHEREOFF, the Parties have executed this Memorandum of Communications Equipment Site Lease Agreement as of the day and year first written above.

LANDLORD:

**City of Monroe, Ohio,
an Ohio Municipal Corporation**

TENANT:

**DISH Wireless L.L.C.,
a Colorado limited liability company**

By: _____

Name: _____

Title: _____

Date: _____

By: _____

Name: _____

Title: _____

Date: _____

[Reminder of page intentionally left blank. Signature page follows.]

LANDLORD:

STATE OF OHIO

COUNTY OF BUTLER

On _____, before me, _____, Notary Public, personally appeared _____, personally known to me (or proved to me on the basis of satisfactory evidence) to be the person whose name is subscribed to the within instrument and acknowledged to me that they executed the same in their authorized capacity, and that by their signature on the instrument, the person, or the entity upon behalf of which the person acted, executed the instrument.

WITNESS my hand and official seal.

Notary Public (SEAL)

My commission expires: _____

TENANT:

STATE OF _____

COUNTY OF _____

On _____, before me, _____, Notary Public, personally appeared _____ on behalf of the corporation, personally known to me (or proved to me on the basis of satisfactory evidence) to be the person whose name is subscribed to the within instrument and acknowledged to me that she executed the same in her authorized capacity, and that by her signature on the instrument, the person, or the entity upon behalf of which the person acted, executed the instrument.

WITNESS my hand and official seal.

Notary Public, (SEAL)

My commission expires: _____

EXHIBIT A

LEGAL DESCRIPTION OF THE PROPERTY

To the Agreement dated _____, 2022, by and between the City of Monroe, Ohio, an Ohio Municipal Corporation, as Landlord, and DISH Wireless L.L.C., a Colorado limited liability company, as Tenant.

The Landlord's Parcel is described and/or depicted as follows:

Situated in Section 17, Town 3, Range 3, City of Monroe, Butler County, Ohio and being part of Lot 373 as said lot is known and designated on the recorded plats of the City of Monroe and being more particularly described as follows:

Beginning at the southeast corner of Lot 373, said point being the southeast corner of Section 17;

thence along the east line of said lot and section, N02°09'25"E a distance of 1227.54 feet to a 1" iron pin set at the True Point of Beginning;

thence along a new division line in said lot, N32°08'00"W a distance of 1265.71 feet to a 1" iron pin set in the north line of Lot 373;

thence along said north line, S87°08'00"E a distance of 713.14 feet to a railroad spike found in the top of a fence post at the northeast corner of said lot;

thence along the east line of said lot and the east line of Section 17, S2°09'25"W a distance of 1036.89 feet to the Point of Beginning, containing 8.487 acres more or less and being subject to easements, restrictions, and rights-of-way of record.

Deed Reference: O.R. 5339 Pg. 031

Bearing Reference: Bearings are based on the south line of Mound Cemetery as per survey recorded in Volume 22, Page 151 of the Butler County Engineers Record of Land Surveys.

The above description is based on a survey made by Kleingers & Associates, under the direction of David L. Cox, Ohio Professional Surveyor No. 7101 and is recorded in Volume 32 Page 141 of the Butler County Engineers Record of Land Surveys.

AND

Lot Number 383, City of Monroe, Butler County, Ohio, being all of that land which goes to make up The Mound Cemetery, located in the City of Monroe, Butler County, Ohio, subject to any restrictions, easements,, reservations,, or encumbrances,, of record, including the reservations contained in a certain deed recorded in deed book 349 at page 360 of the Deed Records of Butler County, Ohio.

Situated in Butler County, City of Monroe, State of Ohio, and being

ParcelID: C1800008000047

Address: 580 South Main Street, Monroe, Ohio 45050

Prior

References:

THE LEASED PREMISES



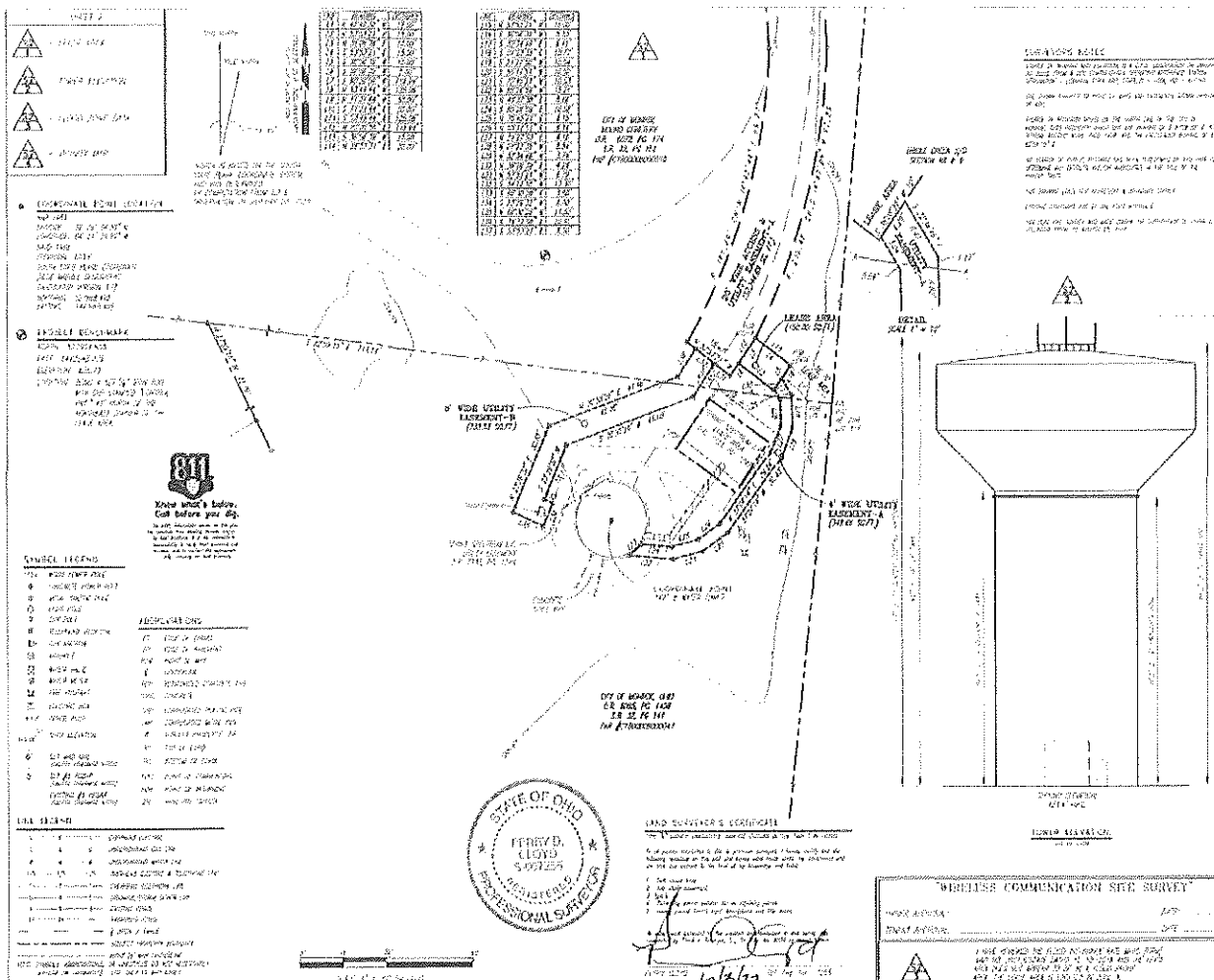

1001 WOODBURN ROAD, SUITE 100
 FULLERTON, CALIFORNIA 92632
 TEL: 949.658.4000
 FAX: 949.658.4001
 www.fullertonwireless.com

PERRY CLOYD & FRANK L. SELLINGER SR.

1001 WOODBURN ROAD, SUITE 100
 FULLERTON, CALIFORNIA 92632
 TEL: 949.658.4000
 FAX: 949.658.4001
 www.fullertonwireless.com

REVISIONS:

NO.	DATE	DESCRIPTION
1	01/11/01	INITIAL DESIGN
2	01/11/01	REVISED DESIGN
3	01/11/01	REVISED DESIGN
4	01/11/01	REVISED DESIGN
5	01/11/01	REVISED DESIGN
6	01/11/01	REVISED DESIGN
7	01/11/01	REVISED DESIGN
8	01/11/01	REVISED DESIGN
9	01/11/01	REVISED DESIGN
10	01/11/01	REVISED DESIGN
11	01/11/01	REVISED DESIGN
12	01/11/01	REVISED DESIGN
13	01/11/01	REVISED DESIGN
14	01/11/01	REVISED DESIGN
15	01/11/01	REVISED DESIGN
16	01/11/01	REVISED DESIGN
17	01/11/01	REVISED DESIGN
18	01/11/01	REVISED DESIGN
19	01/11/01	REVISED DESIGN
20	01/11/01	REVISED DESIGN
21	01/11/01	REVISED DESIGN
22	01/11/01	REVISED DESIGN
23	01/11/01	REVISED DESIGN
24	01/11/01	REVISED DESIGN
25	01/11/01	REVISED DESIGN
26	01/11/01	REVISED DESIGN
27	01/11/01	REVISED DESIGN
28	01/11/01	REVISED DESIGN
29	01/11/01	REVISED DESIGN
30	01/11/01	REVISED DESIGN
31	01/11/01	REVISED DESIGN
32	01/11/01	REVISED DESIGN
33	01/11/01	REVISED DESIGN
34	01/11/01	REVISED DESIGN
35	01/11/01	REVISED DESIGN
36	01/11/01	REVISED DESIGN
37	01/11/01	REVISED DESIGN
38	01/11/01	REVISED DESIGN
39	01/11/01	REVISED DESIGN
40	01/11/01	REVISED DESIGN
41	01/11/01	REVISED DESIGN
42	01/11/01	REVISED DESIGN
43	01/11/01	REVISED DESIGN
44	01/11/01	REVISED DESIGN
45	01/11/01	REVISED DESIGN
46	01/11/01	REVISED DESIGN
47	01/11/01	REVISED DESIGN
48	01/11/01	REVISED DESIGN
49	01/11/01	REVISED DESIGN
50	01/11/01	REVISED DESIGN
51	01/11/01	REVISED DESIGN
52	01/11/01	REVISED DESIGN
53	01/11/01	REVISED DESIGN
54	01/11/01	REVISED DESIGN
55	01/11/01	REVISED DESIGN
56	01/11/01	REVISED DESIGN
57	01/11/01	REVISED DESIGN
58	01/11/01	REVISED DESIGN
59	01/11/01	REVISED DESIGN
60	01/11/01	REVISED DESIGN
61	01/11/01	REVISED DESIGN
62	01/11/01	REVISED DESIGN
63	01/11/01	REVISED DESIGN
64	01/11/01	REVISED DESIGN
65	01/11/01	REVISED DESIGN
66	01/11/01	REVISED DESIGN
67	01/11/01	REVISED DESIGN
68	01/11/01	REVISED DESIGN
69	01/11/01	REVISED DESIGN
70	01/11/01	REVISED DESIGN
71	01/11/01	REVISED DESIGN
72	01/11/01	REVISED DESIGN
73	01/11/01	REVISED DESIGN
74	01/11/01	REVISED DESIGN
75	01/11/01	REVISED DESIGN
76	01/11/01	REVISED DESIGN
77	01/11/01	REVISED DESIGN
78	01/11/01	REVISED DESIGN
79	01/11/01	REVISED DESIGN
80	01/11/01	REVISED DESIGN
81	01/11/01	REVISED DESIGN
82	01/11/01	REVISED DESIGN
83	01/11/01	REVISED DESIGN
84	01/11/01	REVISED DESIGN
85	01/11/01	REVISED DESIGN
86	01/11/01	REVISED DESIGN
87	01/11/01	REVISED DESIGN
88	01/11/01	REVISED DESIGN
89	01/11/01	REVISED DESIGN
90	01/11/01	REVISED DESIGN
91	01/11/01	REVISED DESIGN
92	01/11/01	REVISED DESIGN
93	01/11/01	REVISED DESIGN
94	01/11/01	REVISED DESIGN
95	01/11/01	REVISED DESIGN
96	01/11/01	REVISED DESIGN
97	01/11/01	REVISED DESIGN
98	01/11/01	REVISED DESIGN
99	01/11/01	REVISED DESIGN
100	01/11/01	REVISED DESIGN

RAWLAND



© 2005 Blackwell Publishing Ltd, *Journal of Internal Medicine* 258: 105–112

2. **CONSEQUENCES** of the **discovery** in **1928** that **genes** are **located** on **chromosomes**
 - 1. **chromosomes** **carried** in **homologous** **pairs** in **each** **cell** (e.g. **22** **pairs** of **autosomes** + **1** **pair** of **sex** **chromosomes**)
 - 2. **genes** **are** **located** **at** **specific** **positions** **on** **chromosomes** → **genes** **are** **linked**
3. **CONSEQUENCES** of **genes** **being** **linked**
 - 1. **chromosomes** **are** **inherited** **as** **units** → **genes** **located** **on** **the** **same** **chromosome** **are** **inherited** **together** (e.g. **chromosomes** **are** **passed** **on** **in** **homologous** **pairs**)
 - 2. **genes** **located** **on** **the** **same** **chromosome** **are** **not** **independent**
4. **CONSEQUENCES** of **genes** **being** **linked** (cont.)
 - 1. **chromosomes** **contain** **a** **linear** **sequence** **of** **genes** (e.g. **chromosome** **1** **has** **22** **genes**)
 - 2. **genes** **located** **close** **to** **each** **other** **on** **a** **chromosome** **are** **more** **likely** **to** **be** **inherited** **together**
5. **GENES** **LOCATED** **ON** **DIFFERENT** **CHROMOSOMES**
 - 1. **genes** **located** **on** **different** **chromosomes** **are** **not** **linked** → **genes** **are** **inherited** **independently** (e.g. **chromosome** **1** **is** **passed** **on** **independently** **from** **chromosome** **2**)
 - 2. **genes** **located** **on** **different** **chromosomes** **are** **not** **inherited** **together** (e.g. **chromosome** **1** **is** **passed** **on** **independently** **from** **chromosome** **2**)
 - 3. **genes** **located** **on** **different** **chromosomes** **are** **inherited** **independently** (e.g. **chromosome** **1** **is** **passed** **on** **independently** **from** **chromosome** **2**)
6. **GENES** **LOCATED** **ON** **THE** **SAME** **CHROMOSOME**
 - 1. **genes** **located** **on** **the** **same** **chromosome** **are** **linked** → **genes** **are** **inherited** **together** (e.g. **chromosome** **1** **is** **passed** **on** **independently** **from** **chromosome** **2**)
 - 2. **genes** **located** **on** **the** **same** **chromosome** **are** **inherited** **together** (e.g. **chromosome** **1** **is** **passed** **on** **independently** **from** **chromosome** **2**)
 - 3. **genes** **located** **on** **the** **same** **chromosome** **are** **inherited** **together** (e.g. **chromosome** **1** **is** **passed** **on** **independently** **from** **chromosome** **2**)

Subpart 102. They are in County Jail Inmate under No. 11712 which reads: "The subject lost sight of the subject rights of the to which placed her in a County Jail Inmate No. 11712."

$$|f^2\rangle \approx \frac{1}{\sqrt{2}}(|\phi\rangle + |\psi\rangle) \quad (41)$$

5. At what point did you feel that you had reached a plateau in your work? How did you feel about this? Did you feel that you had reached a plateau in your work? How did you feel about this?

- c. still, only give
- d. not only, however
- e. yes
- f. only, only when to it is really used
- g. both parts must be emphasized and the other

4/20/2005 10:23:02 AM



 Fullerton

 1100 E. WILSON ROAD, SUITE 100

 FULLERTON, CA 92632

 TEL: 949.906.6000

 C FAX: 949.918

www.dishwireless.com

PERRY CLOYD
&
FRANK L.
SELLINGER SR.

1978 1979 1980 1981 1982 1983 1984 1985 1986 1987 1988 1989 1990 1991 1992 1993 1994 1995 1996 1997 1998 1999 2000 2001 2002 2003 2004 2005 2006 2007 2008 2009 2010 2011 2012 2013 2014 2015 2016 2017 2018 2019 2020 2021 2022 2023 2024 2025 2026 2027 2028 2029 2030 2031 2032 2033 2034 2035 2036 2037 2038 2039 2040 2041 2042 2043 2044 2045 2046 2047 2048 2049 2050 2051 2052 2053 2054 2055 2056 2057 2058 2059 2060 2061 2062 2063 2064 2065 2066 2067 2068 2069 2070 2071 2072 2073 2074 2075 2076 2077 2078 2079 2080 2081 2082 2083 2084 2085 2086 2087 2088 2089 2090 2091 2092 2093 2094 2095 2096 2097 2098 2099 2100 2101 2102 2103 2104 2105 2106 2107 2108 2109 2110 2111 2112 2113 2114 2115 2116 2117 2118 2119 2120 2121 2122 2123 2124 2125 2126 2127 2128 2129 2130 2131 2132 2133 2134 2135 2136 2137 2138 2139 2140 2141 2142 2143 2144 2145 2146 2147 2148 2149 2150 2151 2152 2153 2154 2155 2156 2157 2158 2159 2160 2161 2162 2163 2164 2165 2166 2167 2168 2169 2170 2171 2172 2173 2174 2175 2176 2177 2178 2179 2180 2181 2182 2183 2184 2185 2186 2187 2188 2189 2190 2191 2192 2193 2194 2195 2196 2197 2198 2199 2200 2201 2202 2203 2204 2205 2206 2207 2208 2209 2210 2211 2212 2213 2214 2215 2216 2217 2218 2219 2220 2221 2222 2223 2224 2225 2226 2227 2228 2229 2230 2231 2232 2233 2234 2235 2236 2237 2238 2239 2240 2241 2242 2243 2244 2245 2246 2247 2248 2249 2250 2251 2252 2253 2254 2255 2256 2257 2258 2259 2260 2261 2262 2263 2264 2265 2266 2267 2268 2269 2270 2271 2272 2273 2274 2275 2276 2277 2278 2279 2280 2281 2282 2283 2284 2285 2286 2287 2288 2289 2290 2291 2292 2293 2294 2295 2296 2297 2298 2299 2300 2301 2302 2303 2304 2305 2306 2307 2308 2309 2310 2311 2312 2313 2314 2315 2316 2317 2318 2319 2320 2321 2322 2323 2324 2325 2326 2327 2328 2329 2330 2331 2332 2333 2334 2335 2336 2337 2338 2339 2340 2341 2342 2343 2344 2345 2346 2347 2348 2349 2350 2351 2352 2353 2354 2355 2356 2357 2358 2359 2360 2361 2362 2363 2364 2365 2366 2367 2368 2369 2370 2371 2372 2373 2374 2375 2376 2377 2378 2379 2380 2381 2382 2383 2384 2385 2386 2387 2388 2389 2390 2391 2392 2393 2394 2395 2396 2397 2398 2399 2400 2401 2402 2403 2404 2405 2406 2407 2408 2409 2410 2411 2412 2413 2414 2415 2416 2417 2418 2419 2420 2421 2422 2423 2424 2425 2426 2427 2428 2429 2430 2431 2432 2433 2434 2435 2436 2437 2438 2439 2440 2441 2442 2443 2444 2445 2446 2447 2448 2449 2450 2451 2452 2453 2454 2455 2456 2457 2458 2459 2460 2461 2462 2463 2464 2465 2466 2467 2468 2469 2470 2471 2472 2473 2474 2475 2476 2477 2478 2479 2480 2481 2482 2483 2484 2485 2486 2487 2488 2489 2490 2491 2492 2493 2494 2495 2496 2497 2498 2499 2500 2501 2502 2503 2504 2505 2506 2507 2508 2509 2510 2511 2512 2513 2514 2515 2516 2517 2518 2519 2520 2521 2522 2523 2524 2525 2526 2527 2528 2529 2530 2531 2532 2533 2534 2535 2536 2537 2538 2539 2540 2541 2542 2543 2544 2545 2546 2547 2548 2549 2550 2551 2552 2553 2554 2555 2556 2557 2558 2559 2560 2561 2562 2563 2564 2565 2566 2567 2568 2569 2570 2571 2572 2573 2574 2575 2576 2577 2578 2579 2580 2581 2582 2583 2584 2585 2586 2587 2588 2589 2590 2591 2592 2593 2594 2595 2596 2597 2598 2599 2600 2601 2602 2603 2604 2605 2606 2607 2608 2609 2610 2611 2612 2613 2614 2615 2616 2617 2618 2619 2620 2621 2622 2623 2624 2625 2626 2627 2628 2629 2630 2631 2632 2633 2634 2635 2636 2637 2638 2639 2640 2641 2642 2643 2644 2645 2646 2647 2648 2649 2650 2651 2652 2653 2654 2655 2656 2657 2658 2659 2660 2661 2662 2663 2664 2665 2666 2667 2668 2669 2670 2671 2672 2673 2674 2675 2676 2677 2678 2679 2680 2681 2682 2683 2684 2685 2686 2687 2688 2689 2690 2691 2692 2693 2694 2695 2696 2697 2698 2699 2700 2701 2702 2703 2704 2705 2706 2707 2708 2709 2710 2711 2712 2713 2714 2715 2716 2717 2718 2719 2720 2721 2722 2723 2724 2725 2726 2727 2728 2729 2730 2731 2732 2733 2734 2735 2736 2737 2738 2739 2740 2741 2742 2743 2744 2745 2746 2747 2748 2749 2750 2751 2752 2753 2754 2755 2756 2757 2758 2759 2760 2761 2762 2763 2764 2765 2766 2767 2768 2769 2770 2771 2772 2773 2774 2775 2776 2777 2778 2779 2780 2781 2782 2783 2784 2785 2786 2787 2788 2789 2790 2791 2792 2793 2794 2795 2

REVISIONS:

$$\begin{aligned} & \frac{1}{2} \times 1000 \times 200 = 100,000 \\ & \frac{1}{2} \times 1000 \times 200 = 100,000 \\ & \frac{1}{2} \times 1000 \times 200 = 100,000 \end{aligned}$$

RAYLAND