

There came on for consideration at a duly constituted meeting of the Mayor and Members of the City Council of the City of Gulfport, Mississippi, held on the 26th day of July, 2024, the following Ordinance:

ORDINANCE NO. 3413

AN ORDINANCE BY THE GULFPORT CITY COUNCIL TO DESIGNATE AND ESTABLISH VOTING PRECINCTS AND POLLING PLACES WITHIN EACH MUNICIPAL WARD; AND TO DIRECT THE CITY CLERK AS REGISTRAR TO ARRANGE THE ROLLS OF THE QUALIFIED ELECTORS OF THE CITY OF GULFPORT FOR EACH WARD; AND TO EFFECT AND IMPLEMENT THIS ORDINANCE FOR THE REGULARLY SCHEDULED QUADRENNIAL MUNICIPAL ELECTIONS IN THE YEAR 2025, AND SUBSEQUENT ELECTIONS, AND FOR ANY GENERAL REFERENDUM BY THE CITY OF GULFPORT REQUIRING AN ELECTION HEREAFTER; AND FOR RELATED PURPOSES

WHEREAS, the City of Gulfport, Mississippi (hereinafter “City”) is a municipal corporation located in the First Judicial District of Harrison County, Mississippi, organized and existing according to the laws of the State of Mississippi; and

WHEREAS, the City adopted the Mayor/Council statutory form of government as provided by Miss. Code Ann. (1972, as amended), Section 21-8-1, et seq., effective with the Quadrennial Municipal Election of the City of Gulfport in 1985; and subsequently, by Ordinance No. 2014, passed by the Gulfport City Council on March 21, 1995, the number of single member ward districts in the City of Gulfport was increased from five (5) to seven (7), effective for the Quadrennial Municipal Election held in 1997, and the City of Gulfport continues to be governed and to operate under the Mayor/Council form of government composed of seven (7) districts known as “wards” from which one (1) council person is elected for each ward (“single member wards”) in accordance with the statutes of the State of Mississippi and ordinances of the City of Gulfport; and

WHEREAS, during a regularly scheduled meeting of the City Council on August 8, 2023, prior to adoption of this Ordinance, the Council adopted an Ordinance which embodied the 2022 Redistricting Plan which had previously been approved by the Council on June 21, 2022; and

WHEREAS, the present Ordinance designates and locates the official precinct/s and polling place/s for each Ward, contingent on any and all necessary agreements being obtained for use of facilities not owned by the City of Gulfport; and the voting (polling) precincts and polling places appearing to be as reasonable and convenient to qualified voters as facilities are available to the City for public use, the City Council finds that this Ordinance should be approved.

NOW THEREFORE, BE IT ORDAINED BY THE CITY COUNCIL OF THE CITY OF GULFPORT, MISSISSIPPI, AS FOLLOWS:

SECTION 1. That the matters, facts and things set forth in the above and foregoing Preamble be, and they are hereby determined and adjudicated to be the official findings of the City Council of the City of Gulfport, Mississippi.

SECTION 2. That, in accordance with the 2022 Redistricting Plan of the City of Gulfport, the precincts and polling places for the City of Gulfport, Mississippi be, and are approved as herein provided and shall be the precincts and polling places for the City of Gulfport for the regularly scheduled quadrennial municipal elections beginning in the year 2025, and subsequent elections, and for any general referendum by the City of Gulfport requiring an election hereafter.

SECTION 3. That the location of the polling place at which voting in all municipal elections for Ward 1, Precinct A, shall be held, as shown on Exhibit “A” hereto, is identified and described as Gaston Hewes Recreation Center, 2733 33rd Avenue, Gulfport, Mississippi, and that the boundaries of Ward 1, Precinct A, shall be the following:

Beginning at the Northwest corner of Section 31, Township 7 South, Range 11 West, said point being on the Western municipal limits of the City of Gulfport; thence following said municipal limits run East to the Northeast corner of said Section 31; thence leaving the municipal limits continue East along the North line of Sections 32 and 33, Township 7 South, Range 11 West to the point of intersection with the centerline of the Illinois Central Railroad line right-of-way, said point lying approximately 2,340 feet East of the Northwest corner of said Section 33; thence run South along the centerline of the Illinois Central Railroad line right-of-way to its point of intersection with the Easterly extension of the centerline of 22nd Street; thence run West to and along the centerline of 22nd Street and a Westerly extension thereof to its intersection with the Eastern parcel line of the United States Navy Construction Battalion Center property; thence following the parcel line of said United States Navy Construction Battalion Center, run South, Southwesterly and West to its intersection with the Western municipal limits of the City of Gulfport; thence run Northerly along said municipal limits to the Northwest corner of Section 31, Township 7 South, Range 11 West, and the POINT OF BEGINNING.

SECTION 4. That the location of the voting (polling) place at which voting in all municipal elections for Ward 1, Precinct B, shall be held, as shown on Exhibit “A” hereto, is identified and described as Gaston Point Community Center, 1505 Mills Avenue, Gulfport, Mississippi, and that the boundaries of Ward 1, Precinct B, shall be the following:

Beginning at the intersection of the Northerly extension of the centerline of 44th Avenue with the centerline of 22nd Street extended; thence run South to and along the centerline of 44th Avenue and a Southerly extension thereof to the centerline of the CSX Railroad main line right-of-way; thence run Southwesterly along the centerline of the CSX Railroad main line right-of-way to its intersection with the Western municipal limits of the City of Gulfport; then run Northerly along the Western municipal limit of the City of Gulfport to the intersection with the South parcel line of the United States Navy Construction Battalion Center; thence following along said parcel line run East, Northeasterly, and North to a point intersecting the Westerly extension of the centerline of 22nd Street; thence run East to and along the centerline of 22nd Street and an extension thereof to its intersection with the Northerly extension of the centerline of 44th Avenue and the POINT OF BEGINNING.

SECTION 5. That the location of the voting (polling) place at which voting in all municipal elections for Ward 1, Precinct C, shall be held, as shown on Exhibit “A” hereto, is identified and described as 19th Street Community Center, 3319 19th Street, Gulfport, Mississippi, and that the boundaries of Ward 1, Precinct C, shall be the following:

Beginning at the intersection of the Easterly extension of the centerline of 22nd Street with the centerline of the Illinois Central Railroad line right-of-way; thence run South along the centerline of said Railroad line right-of-way a distance of approximately 2,800 feet to its point of intersection with the centerline of the CSX Railroad main line right-of-way; thence run Southwesterly along the centerline of the CSX Railroad main line right-of-way to its intersection with a Southerly extension of the centerline of 44th Avenue; thence run North to and along the centerline of 44th Avenue, and a northerly extension thereof, to a point in line with the centerline of 22nd Street extended; thence run East along the centerline of 22nd Street and an Easterly extension thereof to its intersection with the centerline of the Illinois Central Railroad line right-of-way and the POINT OF BEGINNING.

SECTION 6. That the location of the voting (polling) place at which voting in all municipal elections for Ward 2, Precinct A, shall be held, as shown on Exhibit “A” hereto, is identified and described as West Side Community Center, 4006 8th St, Gulfport, Mississippi, and that the boundaries of Ward 2, Precinct A, shall be the following:

Beginning at the point of intersection of the Western municipal limits of the City of Gulfport with the centerline of United States Highway 90; thence run Northwesterly along said municipal limits a distance of 1,560 feet, more or less, to the centerline of the CSX Railroad main line right-of-way; thence run Northeasterly along the centerline of the CSX Railroad main line to its intersection with the centerline of Kelly Avenue; thence run north along the centerline of Kelly Avenue to the centerline of 22nd Street; thence run West along the centerline of 22nd Street to the centerline of 13th Avenue; thence run North along the centerline of 13th Avenue to the centerline of Pass Road; thence run Northeasterly along the centerline of Pass Road to the centerline of 28th Street; thence run East along the centerline of 28th Street to the centerline of Gulf Avenue; thence run South along the centerline of Gulf Avenue to the centerline of the CSX Railroad; thence run Northeasterly along the centerline of the CSX Railroad main line right-of-way to the centerline of Courthouse Road; thence run North along the centerline of Courthouse Road to the centerline of Pass Road; thence run Northeasterly along the centerline of Pass Road to a point in the centerline of Cowan Road or Highway 605; thence run South along the centerline of Cowan Road or Highway 605 and a southerly extension thereof to a point in the Gulf of Mexico or Mississippi Sound, and intersection the southern municipal limits of the City of Gulfport; thence following along the meanderings of the said municipal limits run Southwesterly in a straight line to a point 5,000 feet South of the Harrison County seawall on the extension of the East line of the United States government hospital situated West of Arkansas Avenue; thence Southwesterly in a straight line to a point in the Gulf of Mexico or Mississippi Sound that is 5,000 feet Southeasterly along the extension of the West line of Lot 8 of Gottschalk Survey of the Claude Ladner Claim from the South line of the Harrison County seawall; thence continuing along the said municipal limits run Northwesterly to a point in the centerline of United States Highway 90 and the POINT OF BEGINNING.

SECTION 7. That the location of the voting (polling) place at which voting in all municipal elections for Ward 2, Precinct B, shall be held, as shown on Exhibit “A” hereto, is identified and described as Francis Collins Recreation Center, 2204 Swetman Boulevard, Gulfport, Mississippi, and that the boundaries of Ward 2, Precinct B, shall be the following:

Beginning at the intersection of the centerlines of Pass Road and Cowan Road or Highway 605; thence run Northeasterly along the centerline of Pass Road to the Eastern municipal limits of the City of Gulfport; thence following the meanderings of said municipal limits, run South along said municipal limits to a point in the Gulf of Mexico or Mississippi Sound, 5,000 feet Southerly of the South line of the Harrison County seawall and South of Debuys Road; thence continue along the meanderings of the said municipal limits Southwesterly in a straight line to a point intersecting a southerly extension of the centerline of Cowan Road or Highway 605; thence run Northerly to and along Cowan Road or Highway 605 to the centerline of Pass Road and the POINT OF BEGINNING.

SECTION 8. That the location of the voting (polling) place at which voting in all municipal elections for Ward 3, Precinct A, shall be held, as shown on Exhibit “A” hereto, is identified and described as Isiah Frederick Community Center, 3312 Martin Luther King, Jr., Boulevard, Gulfport, Mississippi, and that the boundaries of Ward 3, Precinct A, shall be the following:

Beginning at the Northwest corner of Section 32, Township 7 South, Range 11 West, said point being on the Western municipal limits of the City of Gulfport; thence run East along the North line of Sections 32 and 33, Township 7 South, Range 11 West to the point of intersection with the centerline of the Illinois Central Railroad line right-of-way, said point lying approximately 2,340 feet East of the Northwest corner of said Section 33; thence continue East along the North boundary line of said Section 33 to the centerline of U.S. Highway 49; thence run North along the centerline of U.S. Highway 49 to the centerline of Interstate Highway 10; thence run Southwesterly along the centerline of Interstate Highway 10 to the intersection with the Western municipal limits of the City of Gulfport; thence run Southerly along the meandering of said municipal limits to the South side of Turkey Creek; thence run Southwest along the South side of Turkey Creek and along said municipal limits to the intersection with the West line of Section 29, Township 7 South, Range 11 West; thence run South along the West line of said Section 29 and said municipal limits to the Northwest corner of Section 32, Township 7 South, Range 11 West and the POINT OF BEGINNING.

SECTION 9. That the location of the voting (polling) place at which voting in all municipal elections for Ward 3, Precinct B, shall be held, as shown on Exhibit “A” hereto, is identified and described as Shiloh Missionary Baptist Church, 15000 Martin Luther King Jr Boulevard, Gulfport, Mississippi, and that the boundaries of Ward 3, Precinct B, shall be the following:

Beginning at the intersection of the centerlines of U.S. Highway 49 and Interstate Highway 10; thence run Southerly along the centerline of U.S Highway 49 to its intersection with the North line of Section 33, Township 7 South, Range 11 West; thence run East along the north line of said Section 33 to the corner common to Sections 33 and 34, Township 7 South, Range 11 West; thence run East along the north line of said Section 34 to its intersection with the West parcel line of the Gulfport Biloxi Regional Airport Authority, said parcel being Parcel ID number 0809P-02-001.000 according to the tax map records of the Harrison County Tax Assessor; thence run North along said West parcel line 1,010 feet, more or less, to a point; thence run East for 5,600 feet more or less, to a point on the Eastern margin of Ward 3; thence run North for 3,600 feet to a point; thence run North 45 degrees East for 2,450 feet, more or less, to the intersection of the centerlines of Washington Avenue and South Vista Drive; thence run Northwesterly along the centerline of Washington Avenue to the centerline of Cuandet Road; thence run North along a Northerly extension of the centerline of Cuandet Road to the centerline of the Bernard Bayou; thence run Northwesterly along the centerline of Bernard Bayou to the centerline of Three Rivers Road; thence run Northeasterly along the centerline of Three Rivers Road to the centerline of Interstate Highway 10; thence run Westerly along the centerline of Interstate Highway 10 to the centerline of U.S. Highway 49 and the POINT OF BEGINNING.

SECTION 10. That the location of the voting (polling) place at which voting in all municipal elections for Ward 3, Precinct C, shall be held, as shown on Exhibit “A” hereto, is identified and described as Knights of Columbus Hall, 733 34th Street, Gulfport, Mississippi, and that the boundaries of Ward 3, Precinct C, shall be the following:

Beginning at the point of intersection of the centerline of U.S. Highway 49 and the North line of Section 33, Township 7 South, Range 11 West; thence run West along the North line of said Section 33 to the centerline of the Illinois Central Railroad line right-of-way; thence run South along the centerline of said Railroad line right-of-way a distance of approximately 10,700 feet to its point of intersection with the centerline of the CSX Railroad main line right-of-way; thence run Northeasterly along the centerline of said CSX Railroad to the centerline of Kelly Avenue; thence run north along the centerline of Kelly Avenue to the centerline of 22nd Street; thence run West along the centerline of 22nd Street to the centerline of 13th Avenue; thence run North along the centerline of 13th Avenue to the centerline of Pass Road; thence run Northeasterly along the centerline of Pass Road to the centerline of 28th Street; thence run East along the centerline of 28th Street to the centerline of Gulf

Avenue; thence run South along the centerline of Gulf Avenue to the centerline of the CSX Railroad; thence run Northeasterly along the centerline of the CSX Railroad main line right-of-way to the centerline of Courthouse Road; thence run North along the centerline of Courthouse Road to the centerline of Pass Road; thence run Southwesterly along the centerline of Pass Road to the centerline of Hewes Avenue; thence run Northerly along the centerline of Hewes Avenue to the centerline of 41st Street; thence run South 45 degrees West for 610 feet to a point; thence run North 45 degrees West for 555 feet to a point; thence run West for 5,600 feet more or less, to a point on the West parcel line of the Gulfport Biloxi Regional Airport Authority, said parcel being Parcel ID number 0809P-02-001.000 according to the tax map records of the Harrison County Tax Assessor; thence run South along said parcel line for 1,010 feet, more or less, to a point on the North line of Section 34, Township 7 South, Range 11 West; thence run West along said North line to the corner common to Sections 33 and 34, Township 7 South, Range 11 West; thence run West along the North line of said Section 33 to the centerline of U.S. Highway 49 and the POINT OF BEGINNING.

SECTION 11. That the location of the voting (polling) place at which voting in all municipal elections for Ward 4, Precinct A, shall be held, as shown on Exhibit “A” hereto, is identified and described as Bayou View Elementary School, 4898 Washington Avenue, Gulfport, Mississippi, and that the boundaries of Ward 4, Precinct A, shall be the following:

Beginning at a point of intersection of a Northern extension of the centerline of Cuandet Road and the centerline of the Bernard Bayou, said point being on the East Line of Section 22, Township 7 South, Range 11 West; thence run Westerly along the centerline of Bernard Bayou to the centerline of Three Rivers Road; thence run Northeasterly along the centerline of Three Rivers Road to the centerline of Interstate 10; thence run Easterly along the centerline of Interstate 10 to the centerline of Highway 605; thence run South along the centerline of Highway 605 to a point in the centerline of the Harrison County Industrial Seaway; thence run Westerly along said Industrial Seaway to its intersection with the centerline of the unimproved channel of Bayou Bernard, said intersection lying approximately at the north-south half section line of Section 24, Township 7 South, Range 11 West; thence following the meanderings of the centerline of the unimproved channel of Bayou Bernard run Southerly and Easterly to a point in the centerline of Highway 605, said intersection lying in Section 30, Township 7 South, Range 10 West; thence run South along the centerline of Highway 605 to the centerline of East Pass Road; thence run Westerly along the centerline of East Pass Road and continue along the centerline of Pass Road to the centerline of Hewes Avenue; thence run Northerly along the centerline of Hewes Avenue to the centerline of 41st Street; thence run South 45 degrees West for 610 feet to a point; thence run North 45 degrees West for 555 feet to a point; thence run North for 3,600 feet to a point; thence run North 45 degrees East for 2,450 feet, more or less, to the intersection of the centerlines of Washington Avenue and South Vista Drive; thence run Northwesterly along the centerline of Washington Avenue to the centerline of Cuandet Road; thence run North along a Northerly extension of the centerline of Cuandet Road to the centerline of the Bernard Bayou and the POINT OF BEGINNING.

SECTION 12. That the location of the voting (polling) place at which voting in all municipal elections for Ward 4, Precinct B, shall be held, as shown on Exhibit “A” hereto, is identified and described as Bel Aire Elementary School, 10531 Klein Road, Gulfport, Mississippi, and that the boundaries of Ward 4, Precinct B, shall be the following:

Beginning at a point of intersection of the centerline of Three Rivers Road with the centerline of Interstate 10; thence run Northeasterly along the centerline of Three Rivers Road to the centerline of River Ten Road; thence run West and along the centerline of River Ten Road and a Westerly extension thereof to a point on the Eastern limits of the Harrison County School Board property, said property bearing a parcel ID number of 0809C-01-002.000 according to the Harrison County Tax Maps; thence run South along the Eastern limits of said School Board property for 540 feet, more or less, to the Southeast corner of said School Board property; thence run Westerly along the South boundary of said School Board property to the Southwest corner thereof; thence run North along the Western limits of said School Board property and a northerly extension thereof to the centerline of Community Road; thence run West along the centerline of Community Road to the centerline of David Street; thence run Northeasterly along the centerline of David Street to the centerline of South Wilson Boulevard; thence run Northeasterly along the centerline of South Wilson Boulevard to the centerline of Dedeaux Road; thence run East along the centerline of Dedeaux Road to its intersection with the centerline of Three Rivers Road; thence continue East along the centerline of Dedeaux Road for 1,670 feet, more or less, to its intersection with a drainage way; thence run Southwesterly along the meanderings of said drainage way to its intersection with the centerline of Interstate 10; thence run Southwesterly along the centerline of Interstate 10 to the centerline of Three Rivers Road and the POINT OF BEGINNING.

SECTION 13. That the location of the voting (polling) place at which voting in all municipal elections for Ward 5, Precinct A, shall be held, as shown on Exhibit “A” hereto, is identified and described as Fire Station 10, 12001 Dedeaux Road, Gulfport, Mississippi, and that the boundaries of Ward 5, Precinct A, shall be the following:

Beginning at the Northwest corner of the South half of the South half of the South half of Section 26, Township 6 South, Range 11 West, said point lying on the present municipal limits of the City of Gulfport and further being the intersection of Fritz Creek and South Swan Road; thence run Southerly along the centerline of South Swan Road to its intersection with the centerline of Three Rivers Road, thence run South along the centerline of Three Rivers Road to its point of its intersection with the centerline of Duckworth Road; thence continue South along the centerline of Three Rivers Road for 500 feet, more or less, to the centerline of an unnamed tributary of Fritz Creek; thence following along the centerline of said unnamed tributary of Fritz Creek run Southeasterly to its intersection with Fritz Creek, said intersection lying 1,350 feet, more or less, East of the centerline of Three Rivers Road; thence continue Southeasterly along the meanderings of the centerline of Fritz Creek to a point on the South line of Section 1, Township 7 South, Range 11 West; thence run West along the South line of said Section 1 a distance of 2,270 feet, more or less, to the centerline of an unnamed tributary of Fritz Creek; thence run Northerly along the centerline of said unnamed tributary of Fritz Creek for 400 feet, more or less, to a point in the centerline of Latimer Road; thence run Southerly along the centerline of Latimer Road to the centerline of Dedeaux Road; thence run East along the centerline of Dedeaux Road to the centerline of Highway 605; thence run South along the centerline of Highway 605 to a point in the centerline of Interstate 10; thence run Northeasterly along the centerline of Interstate 10 to the east corporate limits of the City of Gulfport; thence following the meanderings of said municipal limits, run North to the point at which said corporate limits depart from following the meandering of the thread of the Biloxi River; thence continuing along said corporate limits run West to the Northwest corner of the South half of the South half of the South half of Section 26, Township 6 South, Range 11 West and the POINT OF BEGINNING.

SECTION 14. That the location of the voting (polling) place at which voting in all municipal elections for Ward 5, Precinct B, shall be held, as shown on Exhibit “A” hereto, is identified and described as Handsboro Community Center, 1890 Switzer Road, Gulfport, Mississippi, and that the boundaries of Ward 5, Precinct B, shall be the following:

Beginning at the intersection of the centerline of Highway 605 and the centerline of Interstate 10; thence run South along the centerline of Highway 605 to a point in the centerline of the Harrison County Industrial Seaway; thence run Westerly along said Industrial Seaway to its intersection with the centerline of the unimproved channel of Bayou Bernard, said intersection lying approximately at the north-south half section line of Section 24, Township 7 South, Range 11 West; thence following the meanderings of the centerline of the unimproved channel of Bayou Bernard run Southerly and Easterly to a point in the centerline of Highway 605, said intersection lying in Section 30, Township 7 South, Range 10 West; thence run South along the centerline of Highway 605 to the centerline of East Pass Road; thence run Easterly along the centerline of East Pass Road to the east corporate limits of the City of Gulfport; thence following the meanderings of said municipal limits, run North to a point in the centerline of Interstate 10; thence run Southwesterly along the centerline of Interstate 10 to its intersection with the centerline of Highway 605 and the POINT OF BEGINNING.

SECTION 15. That the precinct boundaries for Ward 6 shall be same as the boundaries for Ward 6 and the location of the polling place at which voting in all municipal elections for Ward 6 shall be held, as shown on Exhibit “A” hereto, is identified and described as Orange Grove Community Center, 14416 Dedeaux Road, Gulfport, Mississippi.

SECTION 16. That the precinct boundaries for Ward 7 shall be same as the boundaries for Ward 7 and the location of the polling place at which voting in all municipal elections for Ward 7 shall be held, as shown on Exhibit “A” hereto, is identified and described as Lyman Community Center, 13472 US Highway 49, Gulfport, Mississippi.

SECTION 17. The Governing Authority further finds that the following shall serve as an explanatory statement of this Ordinance for purposes of publication: “This Ordinance amends the City’s Code of Ordinances to designate and establish precincts and polling places in connection with regular municipal elections beginning in 2025 and any referenda hereafter. A copy of the full text of this Ordinance is available to municipal residents upon request to the City Clerk.” For the next thirty (30) days, a copy of the full text of this Ordinance shall be posted by the City Clerk: (a) in the first floor lobby at City Hall (2309 15th Street, Gulfport, Mississippi 39501); (b) in the first floor lobby of the City’s Hardy Building (1410 24th Avenue, Gulfport, Mississippi 39501); and (c) in the first floor lobby of the County Courthouse in Gulfport (1801 23rd Avenue, Gulfport, Mississippi 39501). The City Clerk shall further furnish any resident of the City a copy of the full text of this Ordinance upon request.

SECTION 18. This ordinance shall be in full force and effect thirty (30) days after the date of passage. It shall be published according to law and shall be spread on the minutes of the Gulfport City Council.

The above and foregoing Ordinance, after having been first reduced to writing and read by the Clerk, was introduced by Councilmember Casey, seconded by Councilmember Roland, and was adopted by the following roll call vote:

<u>YEAS:</u>	<u>NAYS:</u>	<u>ABSENT:</u>
Casey	None	Sharp
Roland		Flowers
Holmes-Hines		
Walker		
Kosloski		

WHEREUPON the President declared the motion carried and the Ordinance adopted, this the 16th day of July, 2024.



ATTEST:
/s/ Brittany Rodgers

Brittany Rodgers, Clerk of Council

ADOPTED:
/s/ Rusty Walker

F.B. “Rusty” Walker, IV, President

The above and foregoing Resolution having been submitted to and approved by the Mayor, this the 26th day of July, 2024.

APPROVED:

/s/ Billy Hewes

Billy Hewes, Mayor

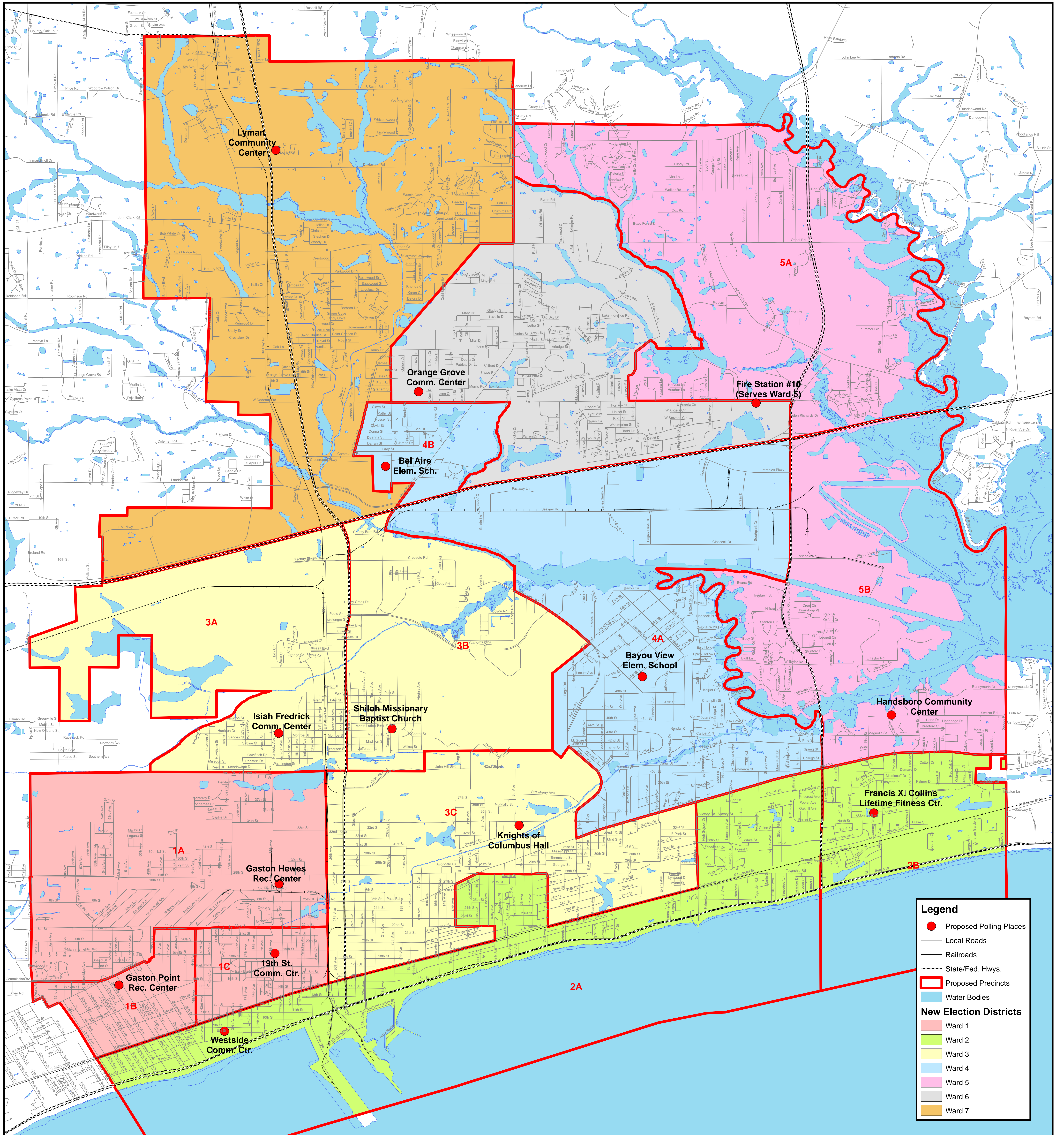

BRIDGE & WATSON INC.
URBAN PLANNERS • CONSULTANTS • ADVISORS
TEL: 662.234.0958 | FAX: 662.234.0997
CWATSON@PLANNING-CONSULTANTS.COM
507 HERITAGE DR. STE. 201 | PO BOX 1482 | OXFORD, MS 38655

Proposed Voting Precincts and Polling Places City of Gulfport, Mississippi

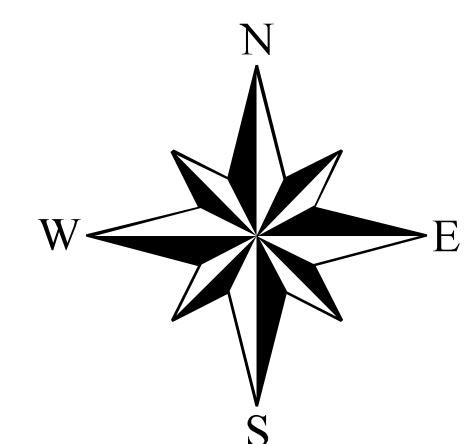

This map is accurate for
planning purposes only.

Data Sources:
2020 U.S. Census PL 94-171
Redistricting Data; Redistricting
Plan 6 Adopted August 8, 2023;
City of Gulfport;
Bridge & Watson, Inc.

July 19, 2024