

- 1
- 2
- 3
- 4
- 5
- 6
- 7
- 8
- 9
- 0
- 1
- 2
- 3
- 4
- 5
- 6
- 7
- 8
- 9
- 0
- 1
- 2
- 3
- 4
- 5
- 6
- 7
- 8

2  
3  
4  
5  
6  
7  
8  
9  
0  
1  
2  
3  
4  
5  
6  
7  
8  
9  
0  
1  
2  
3  
4  
5  
6  
7  
8  
9  
0  
1  
2  
3  
4  
5  
6  
7  
8

5  
6  
7  
8  
9  
0  
1  
2  
3  
4  
5  
6  
7  
8  
9  
0  
1  
2  
3  
4  
5  
6  
7  
8

- 6
- 7
- 8
- 9
- 0
- 1
- 2
- 3
- 4
- 5
- 6
- 7
- 8
- 9
- 0
- 1
- 2
- 3
- 4
- 5
- 6
- 7
- 8

2  
3  
4  
5  
6  
7  
8  
9  
20  
21  
22  
23  
24  
25  
26  
27  
28

8  
9  
20  
21  
22  
23  
24  
25  
26  
27  
28

22  
23  
24  
25  
26  
27  
28

23  
24  
25  
26  
27  
28

26  
27  
28

28

1 I, Donesia Gause, City Clerk of the City of Riverside, California, hereby certify that the  
2 foregoing ordinance was duly and regularly introduced at a meeting of the City Council on the 20th  
3 day of September, 2022, and that thereafter the said ordinance was duly and regularly adopted at a  
4 meeting of the City Council on the 4th day of October, 2022, by the following vote, to wit:

5 Ayes: Councilmembers Edwards, Conder, Cervantes, Perry, and Hemenway  
6 and Councilwoman Plascencia

7 Noes: None

8 Absent: Councilmember Fierro

9 Abstain: None

10 IN WITNESS WHEREOF, I have hereunto set my hand and affixed the official seal of the  
11 City of Riverside, California, this 5th day of October, 2022.

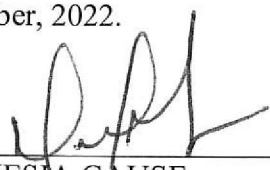
12   
13 \_\_\_\_\_  
14 DONESIA GAUSE  
15 City Clerk of the City of Riverside  
16  
17  
18  
19  
20  
21  
22  
23  
24  
25  
26  
27

28 CA: 22-1206 – LAS – 08/03/22

**EXHIBIT "A"**  
**LEGAL DESCRIPTION**

APN: 223-102-019

Address: 5050 Myrtle Avenue

That certain real property located in the City of Riverside, County of Riverside, State of California, described as follows:

Lot 20 and the Northeasterly 10 feet of Lot 21 of Country Club Park, as shown by map on file in Book 11, Page 64 of Maps, Records of Riverside County, California,

This description was prepared by me or under my direction in conformance with the requirements of the Land Surveyors Act.

*Curtis C. Stephens* 7/12/12 Prep. *CS*  
Curtis C. Stephens, L.S. 7519 Date



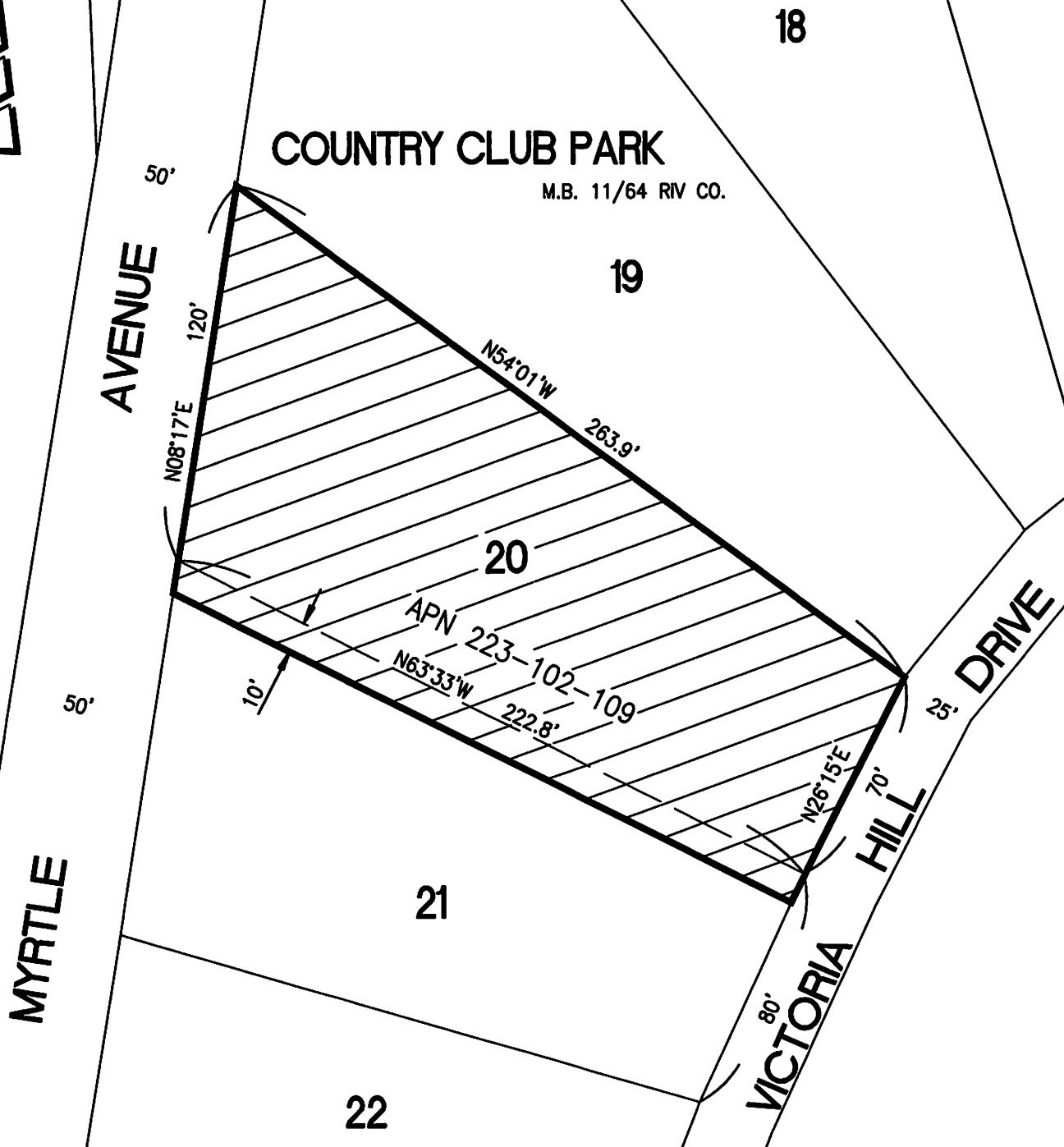

THIS PLAT IS SOLELY AN AID IN LOCATING THE PARCEL(S) DESCRIBED IN THE ATTACHED DOCUMENT. IT IS NOT A PART OF THE WRITTEN DESCRIPTION THEREIN.

**SHEET 1 OF 1**

**SCALE: 1"=50'**

**DRAWN BY: CURT      DATE: 6/15/22**

**SUBJECT: 5050 MYRTLE AVENUE - APN 233-102-019**