

**Ordinance No. 3854**

**An Ordinance closing a storm sewer easement from Oakmont Hills, LLC, on property located north of Florence Street (111th East Avenue), east of 9th Street (Lynn Lane), Tulsa County, State of Oklahoma, (Section 26, T18N, R14E), repealing all ordinances to the contrary; and declaring an emergency**

**BE IT ORDAINED BY THE COUNCIL OF THE CITY OF BROKEN ARROW, OKLAHOMA:**

**SECTION I.** The utility easement affecting the real estate described as follows:

**See “Easement Vacation Exhibit”**

is not presently in use, and is hereby closed. Provided that the City reserves the right to reopen this utility easement in the event it is needed in the future, without the necessity to pay the owner or their successors for the reopening of this utility easement.

**SECTION II.** Any ordinance or parts of ordinances found to be in conflict herewith are hereby repealed.

**SECTION III.** An emergency exists for the preservation of the public health, peace and safety, and therefore this ordinance shall become effective from and after the time of its passage and approval.

**PASSED AND APPROVED** and the emergency clause ruled upon separately this 1<sup>st</sup> day of April, 2025.

ATTEST:

/s/ Debra Wimpee  
MAYOR

/s/ Curtis Green  
(Seal) CITY CLERK

APPROVED:

/s/ Graham Parker  
ASSISTANT CITY ATTORNEY

# Exhibit "B.1"

## Oakmont Hills

### Easement Closure Description

#### Description

A TRACT OF LAND THAT IS A PART OF THE SOUTHEAST QUARTER OF THE SOUTHEAST QUARTER (SE/4 SE/4) OF SECTION TWENTY SIX (26), TOWNSHIP EIGHTEEN (18) NORTH, RANGE THIRTEEN (13) EAST OF THE INDIAN MERIDIAN, TULSA COUNTY, STATE OF OKLAHOMA, ACCORDING TO THE U.S. GOVERNMENT SURVEY THEREOF, SAID TRACT BEING MORE PARTICULARLY DESCRIBED AS FOLLOWS:

COMMENCING AT THE SOUTHEAST CORNER OF SAID SE/4 SE/4; THENCE SOUTH 88°37'53" WEST AND ALONG THE SOUTH LINE OF THE SE/4 SE/4, FOR A DISTANCE OF 304.26 FEET; THENCE NORTH 01°22'07" WEST FOR A DISTANCE OF 65.00 FEET TO THE POINT OF BEGINNING;

THENCE SOUTH 88°37'53" WEST FOR A DISTANCE OF 15.09 FEET; THENCE NORTH 7°43'07" WEST FOR A DISTANCE OF 384.42 FEET; THENCE NORTH 0°16'53" EAST FOR A DISTANCE OF 494.52 FEET; THENCE SOUTH 89°43'07" EAST FOR A DISTANCE OF 15.00 FEET; THENCE SOUTH 0°16'53" WEST FOR A DISTANCE OF 493.48 FEET; THENCE SOUTH 7°43'07" EAST FOR A DISTANCE OF 385.04 FEET TO THE POINT OF BEGINNING.

SAID TRACT CONTAINING 13,180 SQUARE FEET OR 0.303 ACRES.

#### Basis of Bearing

THE BEARINGS SHOWN HEREON ARE BASED UPON THE OKLAHOMA STATE PLANE COORDINATE SYSTEM, NORTH ZONE (3501), NORTH AMERICAN DATUM 1983 (NAD83); SAID BEARINGS ARE BASED LOCALLY UPON FIELD-OBSERVED TIES TO THE FOLLOWING MONUMENTS:

- (1) 3/8" IRON PIN FOUND AT THE SOUTHWEST CORNER OF THE SOUTHEAST QUARTER (SE/4) OF SECTION 26;
- (2) BRASS CAP FOUND AT THE SOUTHEAST CORNER OF THE SOUTHEAST QUARTER (SE/4) OF SECTION 26;

THE BEARING BETWEEN SAID MONUMENTS BEING SOUTH 88°37'53" WEST.

#### Certification

I, DAN E. TANNER, OF TANNER CONSULTING, LLC, CERTIFY THAT THE ATTACHED DESCRIPTION CLOSES IN ACCORD WITH EXISTING RECORDS, IS A TRUE REPRESENTATION OF THE EASEMENT AS DESCRIBED, AND MEETS THE MINIMUM TECHNICAL STANDARDS FOR LAND SURVEYING OF THE STATE OF OKLAHOMA.

DAN E. TANNER, P.L.S.  
OKLAHOMA P.L.S. #1435  
OKLAHOMA CA #2661  
EXPIRATION DATE: 6/30/25



R 13 E

E NEW ORLEANS ST

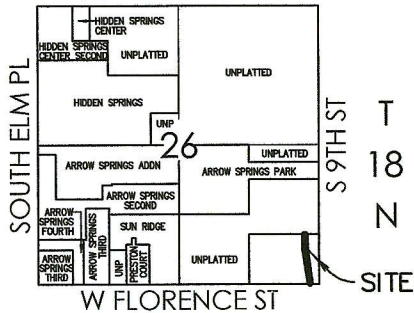

Location Map

# Exhibit "B.2"

## Oakmont

### Easement Closure Exhibit

