

RESOLUTION NO. 1878

**A RESOLUTION OF THE CITY COUNCIL OF ALPHARETTA PROVIDING FOR THE  
ABANDONMENT AND DISPOSITION OF A CERTAIN PUBLIC RIGHT OF WAY  
(A portion of Canton Street)**

**WHEREAS**, the City of Alpharetta has received an application for the abandonment of a portion of a public right-of-way known as Canton Street, located in Land Lot 1180, 2<sup>nd</sup> District, 2<sup>nd</sup> Section, Fulton County, Georgia.

**WHEREAS**, after due consideration and investigation, the Mayor and Council for the City of Alpharetta (the "City Council") have determined that the right-of-way of Canton Street described in the attached Exhibit "A" has ceased to be used by the public to the extent that no substantial public purpose is served by it; and

**WHEREAS**, the City has notified the public and the abutting property owners of its intention to abandon said right-of-way; and

**NOW, THEREFORE, BE IT RESOLVED**, that the City Council of the City of Alpharetta hereby resolves that Canton Street described in the attached Exhibit "A" is hereby abandoned as a public road and shall no longer be part of the City street system and the Mayor and such other City officials as may be appropriate are hereby authorized to dispose of Canton Street described in the attached Exhibit "A": as stipulated as a result of the public hearing process in accordance with the provisions of applicable law.

**SO RESOLVED** this 17<sup>th</sup> day of April 2017.

CITY OF ALPHARETTA  
BY: [Signature]  
David Belle Isle, Mayor

Council Members:

[Signature] [Signature]  
[Signature] [Signature]  
[Signature] [Signature]  
ATTEST: [Signature]  
City Clerk



## Vicinity Map ~ N.T.S.

- POWERPOLE

1. THIS SURVEY IS CLASSIFIED AS A "RIGHT-OF-WAY SURVEY."
2. THE FIELD DATA FOR THIS SURVEY WAS OBTAINED ON JAN. 10, 2017.
3. THE FIELD DATA POINTS, WHICH THIS SURVEY IS BASED UPON, EXCEEDED THE 95% CONFIDENCE LEVEL, AND WAS ADJUSTED USING THE LEAST SQUARES METHOD.
4. THE PLAT OR MAP HAS BEEN CALCULATED FOR CLOSURE AND HAS A CLOSURE PRECISION RATIO OF 1 IN 113,992.
5. UNDERGROUND UTILITIES AS SHOWN BY THIS SURVEY ARE NOT GUARANTEED, NOR ARE ANY EXISTING SURFACE UTILITIES, CONSTRUCTION AND/OR LAND DESTABILIZING ACTIVITIES.

THIS DRAWING WAS PREPARED IN CONFORMITY WITH THE TECHNICAL STANDARDS FOR PROPERTY SURVEYS IN GEORGIA AS SET FORTH IN CHAPTER 180-7 OF THE RULES OF THE GEORGIA BOARD OF REGISTRATION FOR PROFESSIONAL ENGINEERS AND LAND SURVEYORS AND AS SET FORTH IN THE GEORGIA PLAT ACT (O.C.G.A. § 5-9-67 AUTHORITY O.C.G.A. SECS. 19-8-67, 43-15-4).



**GEORGE**  
Utilities Protection Center, Inc.  
1-800-282-7411  
Know what's below.  
Call before you dig.

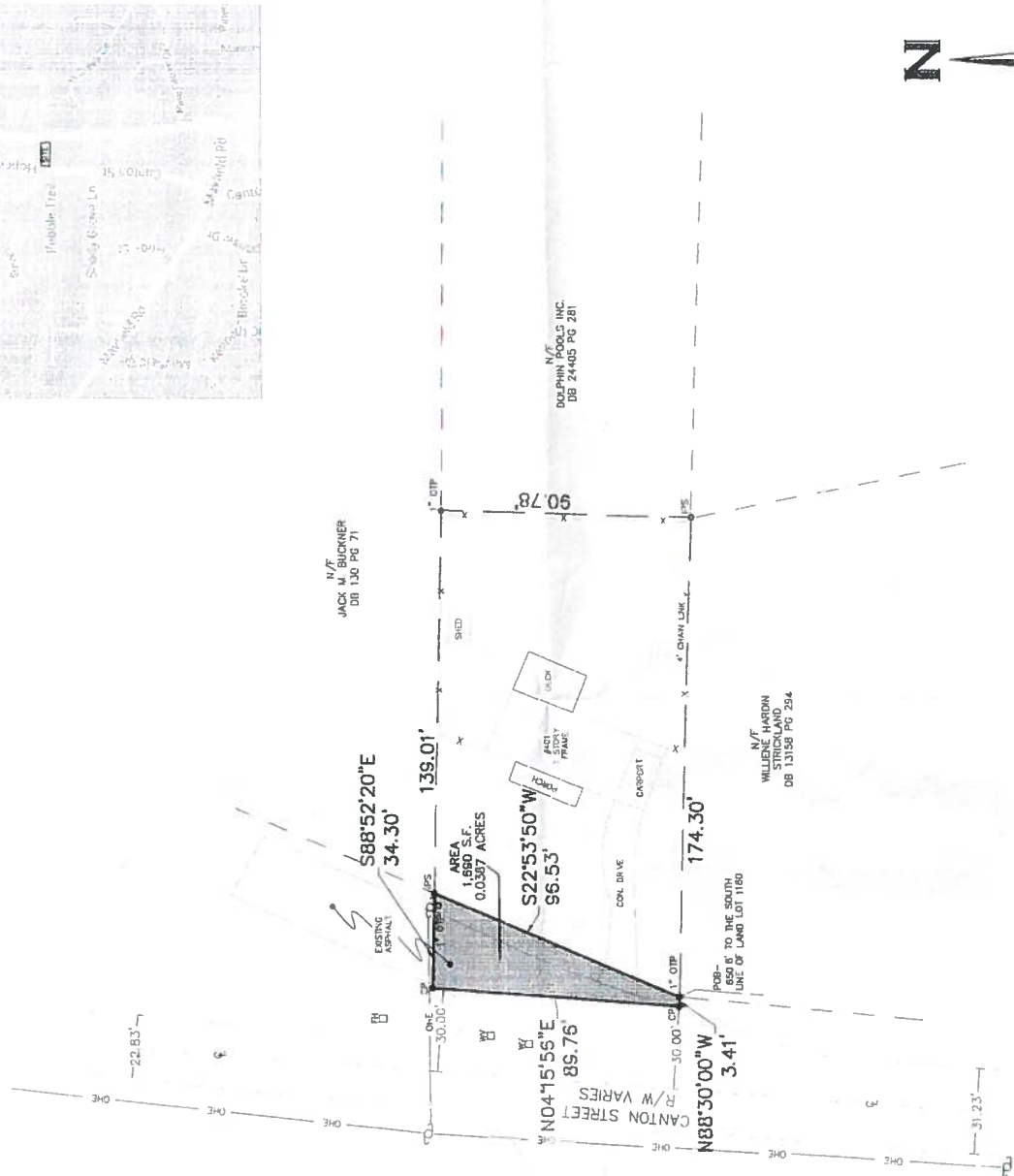

GRANTED AREA  
1,690 S.F.  
0.0387 AC



**EDI ENGINEERS**  
**SAM EVANS PE & RLS**  
*Land Surveying • Civil Engineering*  
1815 HEMBRREE RD #502  
ALPHARETTA, GA 30009  
770-777-1515  
JEAN7764@ATT.NET

SURVEY OF: 401 CANTON STREET  
LAND LOT 1180, 2ND DISTRICT, 2ND SECTION  
FULTON COUNTY, GEORGIA

Date of Survey	01/21/2017
Scale	1" = 30'
Sheet No.	1 OF 1
Job/File No.	CANTON STREET