

Handwritten signature/initials

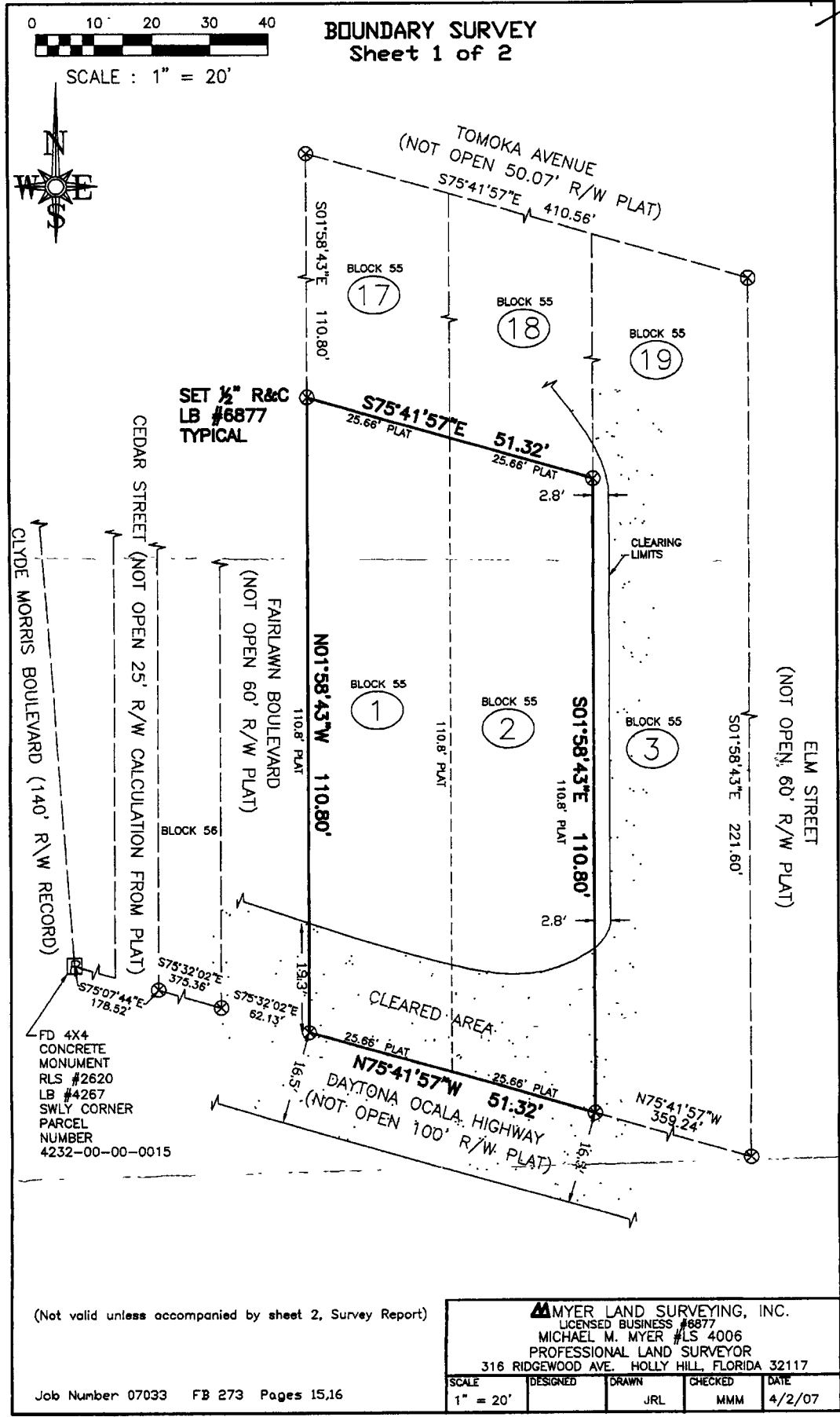

(Not valid unless accompanied by sheet 2, Survey Report)

MYER LAND SURVEYING, INC. LICENSED BUSINESS #6877 MICHAEL M. MYER #LS 4006 PROFESSIONAL LAND SURVEYOR 316 RIDGEWOOD AVE. HOLLY HILL, FLORIDA 32117				
SCALE	DESIGNED	DRAWN	CHECKED	DATE
1" = 20'		JRL	MMM	4/2/07

SURVEY REPORT
Sheet 2 of 2

LEGAL DESCRIPTION:

Lots 1 and 2, Block 55, SECTION B FAIRLAWN AT DAYTONA, as per map thereof, recorded In Map Book 10, page 78, of the Public Records of Volusia County, Florida.

GENERAL NOTES:

1. Field survey completed 3/29/07.
2. Bearing basis assumed: N75°41'57"W along the northerly right-of-way of Daytona-Ocala Highway.
3. Underground utilities were not located, except as shown.
4. No title search has been performed by or provided to MYER LAND SURVEYING, INC.
5. Dimensions shown are feet and decimals thereof.
6. Underground foundation, if any, not located.

Flood Zone 'X' per Flood Insurance Program Community & Panel Number: Volusia County
Unincorporated Areas 125155. Map and Panel Number 12127C0352 G. Map revised 4/15/02.

GENERAL LEGEND:

A	Arc length	NGVD	National Geodetic Vertical Datum
A/C	Air conditioning pad	OR	Official Records
A/U	Aerial utilities	P	Pool pump
BM	Benchmark	PC	Point of curve
C	Cable TV service	PCC	Point of compound curve
CALC	Calculation	PCP	Permanent control point
CB	Catch basin	POB	Point of beginning
CL	Centerline	POC	Point of commencement
CLF	Chain link fence	PP	Pinched pipe
CM	Concrete monument	PRC	Point of reverse curve
CMP	Corrugated metal pipe	PT	Point of tangent
CONC	Concrete	PVC	Polyvinyl chloride
CR	Cable riser	R	Radius
D	Delta	R&C	Rod and cap
DESC	Description	RCP	Reinforced Concrete Pipe
ⓔ	Electric meter	REC	Recovered
E(LY)	East(erly)	RLS	Registered land surveyor
EMT	Electrical metal tubing	R/W	Right of Way
FD	Found	Ⓢ	Utility services
FLD	Field	S(LY)	South(erly)
ⓖ	Gas meter	T	Telephone service
FPL	Florida Power and Light	TYP	Typical
FPLS	Florida Professional Land Surveyor	Ⓤ	Utility pole
IP	Iron pipe	Ⓥ	Valve
L	Light pole	Ⓦ	Water meter
LB	Licensed business	W(LY)	Westerly
N(LY)	North(erly)	WF	Wooden fence
N&D	Nail and disc		

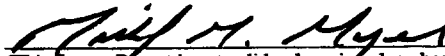

(This Survey Report is not valid unless signed, embossed with signatory's seal and accompanied by Map of Boundary Survey, Job No. 07033)

MICHAEL M. MYER, PSM LS4006 (Copyright reserved)

Report and map of survey are exclusively prepared for the benefit of:
Joe Dougherty

07033 FB 273 pp 15, 16

MYER LAND SURVEYING, INC.
LICENSED BUSINESS #8877
MICHAEL M. MYER #LS 4006
PROFESSIONAL LAND SURVEYOR
316 RIDGEWOOD AVE. HOLLY HILL, FLORIDA 32117
TELEPHONE (386)-255-6304 • FACSIMILE (386)-255-6306