



REVISIONS				THE DIMENSIONS SHOWN ON THE PLANS SHALL BE ATTAINED WITHIN LIMITS OF PRECISION THAT GOOD CONSTRUCTION PRACTICES WILL PERMIT	SCALES SHOWN ARE FOR 11" X 17" PRINTS ONLY	IDAHO TRANSPORTATION DEPARTMENT		PROJECT NO.	TITLE SHEET	ENGLISH		<div>Approved for Advertising</div> <div>Date Approved</div>
NO.	DATE	BY	DESCRIPTION		CADD FILE NAME 23694 TITLE			A023(694)	WALLACE AVENUE SIDEWALKS, DRIGGS	COUNTY TETON	KEY NUMBER 23694	
					DRAWING DATE: 3/26/24	KELLER ASSOCIATES 						



NOTES:

1. SURVEY DATA PROVIDED BY HARMONY DESIGN & ENGINEERING, DRIGGS, ID
2. NO UNDERGROUND UTILITIES OR SUBSURFACE IMPROVEMENTS WERE MAPPED AS PART OF THIS SURVEY EXCEPT WHERE SPECIFICALLY INDICATED.
3. NO WETLAND MAPPING WAS DONE AS PART OF THIS SURVEY.
4. ELEVATIONS AS SHOWN HEREON HAVE BEEN MEASURED USING US SURVEY FEET AND ARE BASED ON A GPS MEASUREMENT TO THE CONTROL POINT FOR THE CITY OF DRIGGS LOCALIZATION. "MAG" TYPE NAIL LOCATED IN THE LDS CHURCH PARKING LOT, NOT SHOWN HEREON (GPS DERIVED, NAVD88, GEIOD 12B) (BASE ELEVATION= 6128.30")
5. THE BASIS OF BEARING FOR THIS SURVEY IS REFERENCED TO A DIRECT GPS MEASUREMENT AND IS CONSIDERED GEODETIC, RESULTING IN A BEARING OF N89°33'52"E FROM THIS SOUTH QUARTER CORNER TO THE SOUTHEAST CORNER OF SECTION 26 (GEODETIC NORTH USING WGS 84, NAVD83, EPOCH2010.0000)
6. ADJOINING LOT BOUNDARY LINES SHOWN HEREON ARE APPROXIMATE AND WERE TAKEN FROM TETON COUNTY IDAHO GIS FOR REPRESENTATION PURPOSES ONLY. BLOCK DIMENSIONS SHOWN HEREON ARE RECORD, PER INSTRUMENT NUMBER 120207 "DRIGGS TOWNSITE RETRACEMENT" AND ROTATED TO THE SOUTH LINE OF THE SOUTHWEST QUARTER OF SECTION 26, TOWNSHIP 5 NORTH, RANGE 45 EAST , B.M., NO ACTUAL BOUNDARY SURVEY WAS PERFORMED AS PART OF THE TOPOGRAPHIC SURVEY.
7. TOPOGRAPHIC FEATURES REPRESENTED ON THIS MAP SHOW CONDITIONS DETERMINED BY A FIELD SURVEY MADE OCTOBER 18TH - 24TH.
8. EASEMENTS OF SIGHT AND RECORD NOT SHOWN HEREON MAY EXIST.

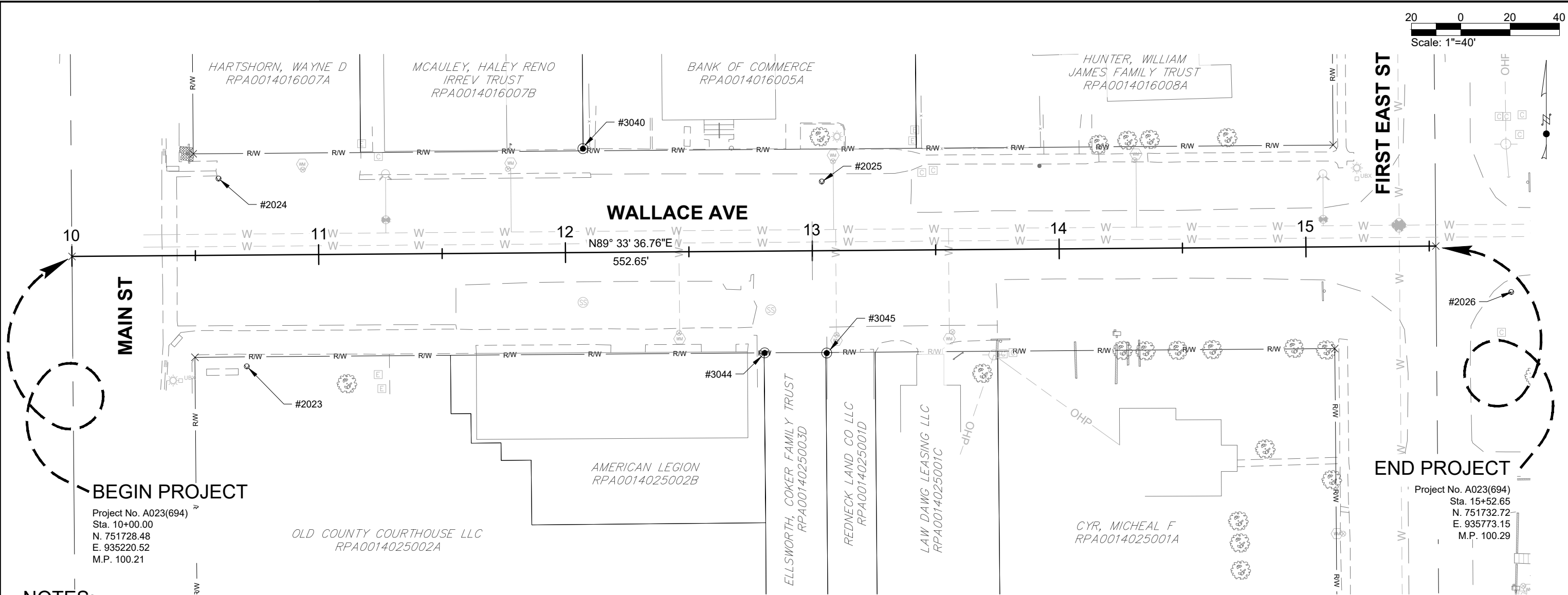
FOUND MONUMENTS AND SURVEY CONTROL					
POINT NO.	NORTHING	EASTING	ELEVATION	DESCRIPTION	NOTE
2023	751683.92	935291.40	6115.04	SPIKE	PRESERVE AND PROTECT
2024	751760.00	935279.92	6114.67	MAG	REFERENCE AND RESET
2025	751758.86	935524.40	6116.84	MAG	REFERENCE AND RESET
2026	751714.01	935803.78	6119.85	SPK	PRESERVE AND PROTECT
3040	751772.15	935427.61	6115.71	ALUM CAP	REFERENCE AND RESET
3044	751689.36	935501.27	6116.80	REBAR	REFERENCE AND RESET
3045	751689.34	935526.36	—	ALUM CAP	REFERENCE AND RESET

REVISIONS			
NO.	DATE	BY	DESCRIPTION

DESIGNED
DESIGN CHECKED
DETAILED
DRAWING CHECKED

SCALES SHOWN ARE FOR 11" X 17" PRINTS ONLY
CADD FILE NAME 23694 TOMAP
DRAWING DATE: 3/26/24

IDAHO TRANSPORTATION DEPARTMENT

IDAHO TRANSPORTATION DEPARTMENT

KELLER ASSOCIATES

PROJECT NO.
A023(694)

SURVEY CONTROL-MONUMENT PRESERVATION
WALLACE AVENUE SIDEWALK, DRIGGS

English
COUNTY TETON
KEY NUMBER 23694
SHEET 2 OF 21

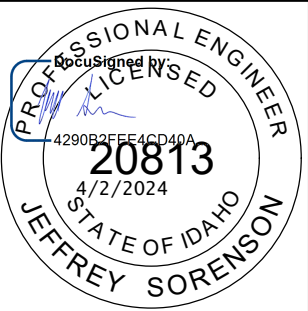



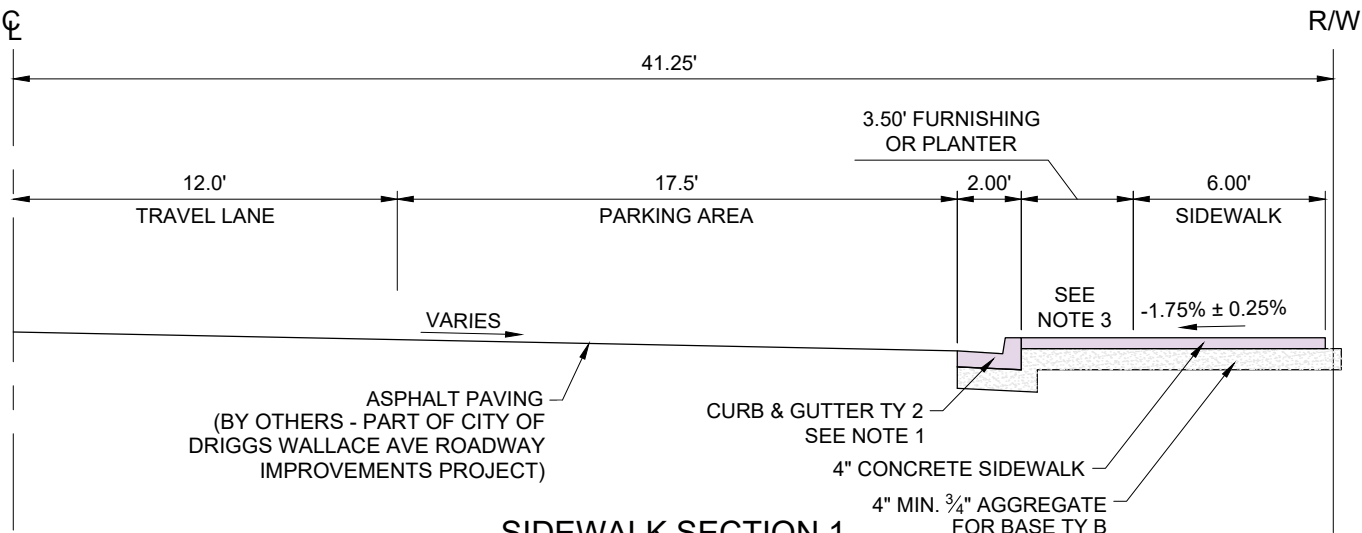

SIDEWALK SECTION 1

N.T.S.  
STA. 10+73.03 - 11+47.07, RT  
STA. 12+74.67 - 13+99.59, RT  
STA. 10+73.07 - 15+03.67, LT

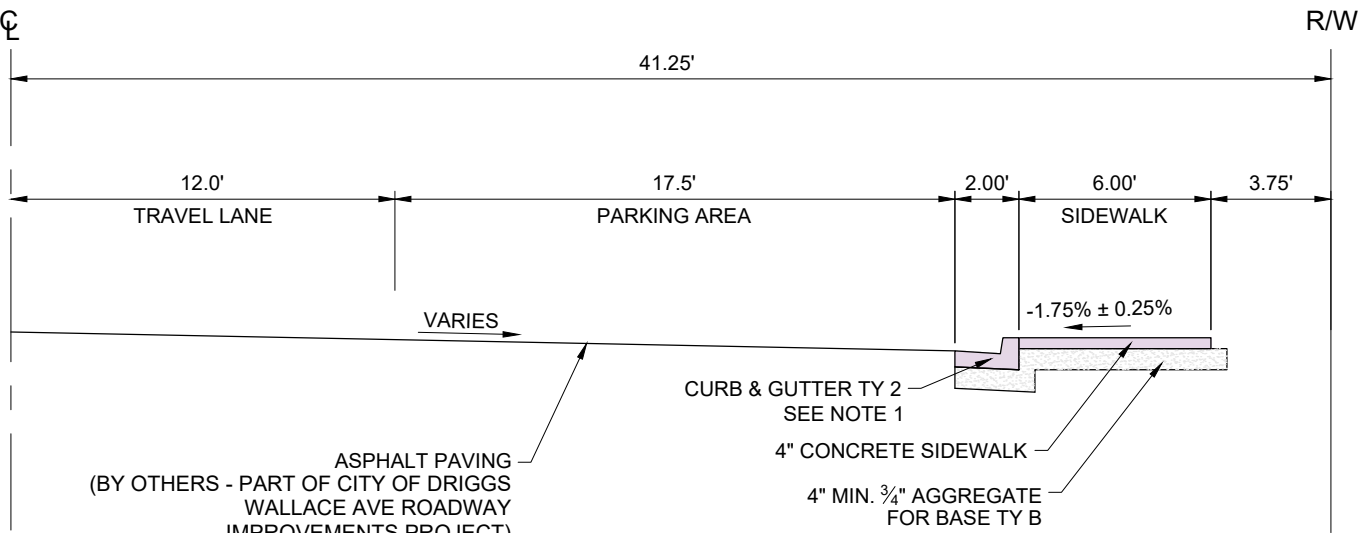

SIDEWALK SECTION 3 (AVOID TREES)

N.T.S.  
STA. 14+04.10 - 15+03.67, RT

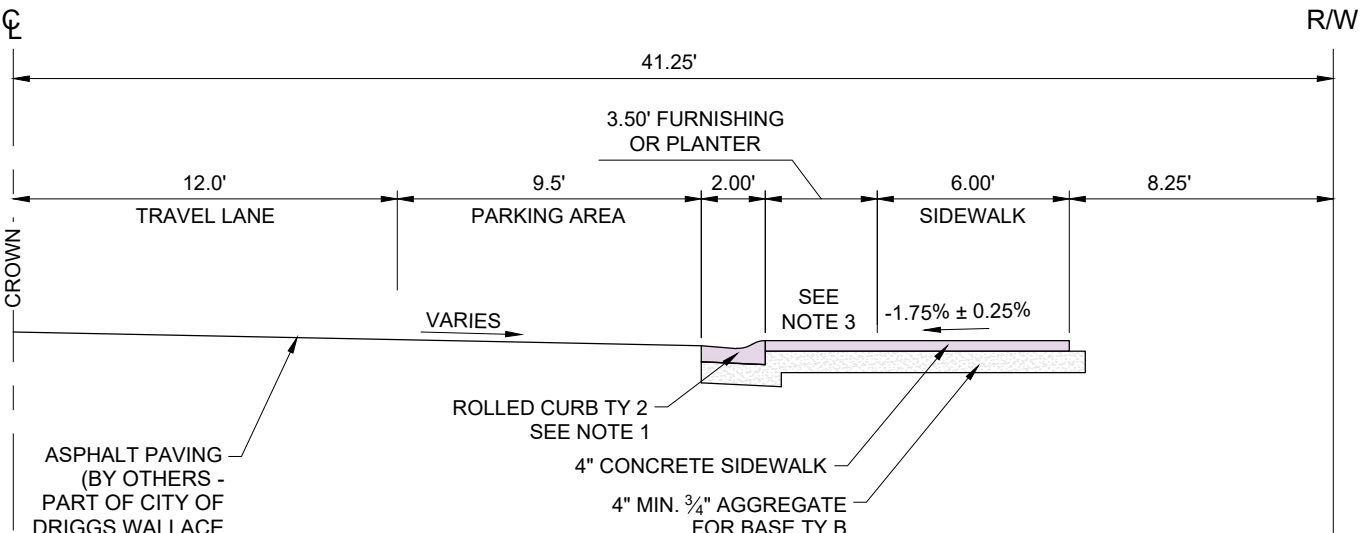

SIDEWALK SECTION 2

N.T.S.  
STA. 11+47.07 - 12+74.67, RT

NOTES:

- USE CITY OF DRIGGS CURB TYPES IN LIEU OF ITD STANDARD CURBS. SEE DETAIL, THIS SHEET.
- SUBGRADE PREPARED BY OTHERS (PART OF CITY OF DRIGGS WALLACE AVE ROADWAY IMPROVEMENTS PROJECT)
- SLOPE VARIES. SEE GRADING PLANS.

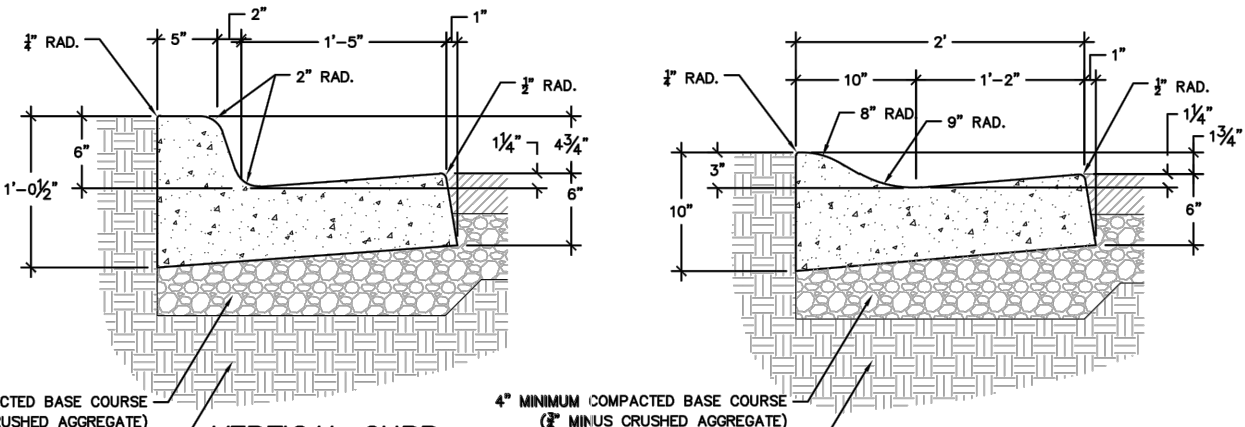

- NOTES:
- INSTALL EXPANSION JOINTS AT 60' INTERVALS.
  - INSTALL CONTROL JOINTS, A MINIMUM OF 2" DEEP, AT 10' INTERVALS.

CURB AND GUTTER	SCALE:	NONE
	DATE:	5-3-2016
	DRAWING #:	COD-R-01
CITY OF DRIGGS – STANDARD DETAILS		

REVISIONS				DESIGNED C.M. CLARK	SCALES SHOWN ARE FOR 11" X 17" PRINTS ONLY
NO.	DATE	BY	DESCRIPTION		
				DESIGN CHECKED J. SORENSON	
				DETAILED C.M. CLARK	CADD FILE NAME TYP SEC
				DRAWING CHECKED J. SORENSON	DRAWING DATE: 3/26/24

IDAHO  
TRANSPORTATION  
DEPARTMENT

4080  
TRANSPORTATION  
DEPARTMENT

KELLER ASSOCIATES

PROJECT NO.	TYPICAL SECTIONS
A023(694)	WALLACE AVENUE SIDEWALK, DRIGGS

English
COUNTY TETON
KEY NUMBER 23694
SHEET 3 OF 21

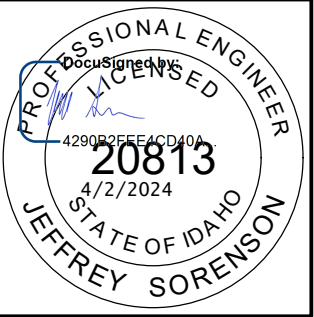

[illegible]



SHEET NUMBER				7	8	9	10	14							
STATION - STATION				10+00 TO 12+89	12+89 TO 15+50	10+00 TO 12+89	12+89 TO 15+50	10+00 TO 15+50							
ITEM NO.	ITEM	UNIT	TOTAL	289 FT	261 FT	289 FT	261 FT	550 FT							
107-019A	SURVEY MONUMENT PRESERVATION	CA	5000												
203-015A	REMOVAL OF BITUMINOUS SURFACE	SY	456	317	139										
203-060A	REMOVAL OF CONCRETE SIDEWALK	SY	639	439	200										
203-070A	REMOVAL OF CURB & GUTTER	FT	271	271											
203-085A	REMOVAL OF GUTTER	FT	60	60											
203-006A	REMOVAL OF SIGN	EACH	3	1	2										
212-095A	INLET PROTECTION	EACH	2	2											
212-105A	WATER AND POLLUTION	CA	5000												
303-022A	3/4" A GGREGATE TYPE B FOR BASE	TON	395												
605-500A	CATCH BASIN TYPE 1	EACH	3			3									
614-015A	SIDEWALK	SY	796			426	370								
614-020A	DRIVEWAY	SY	213			128	85								
614-025A	CURB RAMP	SY	76			39	37								
615-330A	GUTTER	FT	57			57									
615-492A	CURB & GUTTER TYPE 2	FT	1035			465	570								
616-010A	SIGN TYPE B	SF	16												
616-040J	STEEL SIGN POST TYPE E-1	FT	37												
619-010A	ILLUMINATION TYPE 2	LS	1												
626-010A	TEMPORARY TRAFFIC CONTROL SIGNS	SF	314												
626-035A	BARRICADE TYPE 2	EACH	9												
626-050A	DRUMS	EACH	75												
626-100A	MISCELLANEOUS TEMPORARY TRAFFIC CONTROL ITEMS	CA	5000												
626-105A	TEMPORARY TRAFFIC CONTROL MAINTENANCE	HR	100												
634-005A	MAILBOX	EACH	1				1.0								
675-005A	SURVEY	LS	1												
675-010A	DIRECTED SURVEYING	CA	5000												
S900-50A	CONTINGENCY AMOUNT - MISC. WORK	CA	5000												
S901-05A	SP - ADJUST WATER METER BOXES	EACH	7			3	4								
S901-05B	SP - ADJUST FIRE HYDRANT	EACH	1			1	1								
S904-05B	SP - LANDSCAPING	LS	1												
S911-05A	SP-ROLLED CURB & GUTTER	FT	134			134									
Z629-05A	MOBILIZATION	LS	1												

REVISIONS				DESIGNED	SCALES SHOWN ARE FOR 11" X 17" PRINTS ONLY	<div>IDAHO TRANSPORTATION DEPARTMENT</div> <div></div> <div>KELLER ASSOCIATES</div>	PROJECT NO.	ROADWAY SUMMARY	<div>English</div> <div>COUNTY TETON</div> <div>KEY NUMBER 23694</div> <div>SHEET 5 OF 21</div>	<div>PROFESSIONAL ENGINEER LICENSED 20813 4290B2FEE4CD40A 4/2/2024 STATE OF IDAHO JEFFREY SORENSON</div>		
NO.	DATE	BY	DESCRIPTION	DESIGN CHECKED J. SORENSON			A023(694)	WALLACE AVENUE SIDEWALK, DRIGGS				
				DETAILED C.M. CLARK	CADD FILE NAME ROAD SUMM							
				DRAWING CHECKED J. SORENSON	DRAWING DATE: 3/26/24							

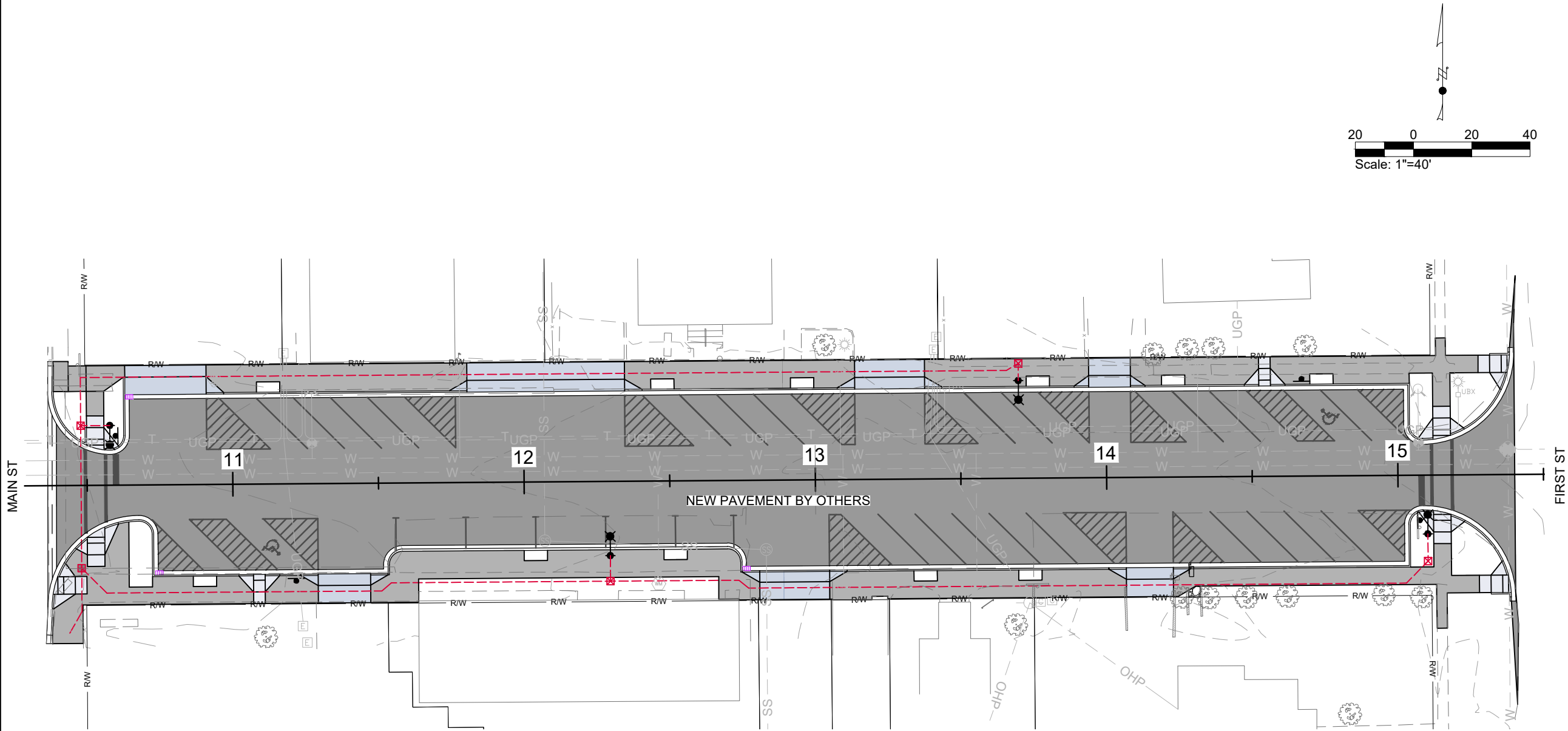

REVISIONS			
NO.	DATE	BY	DESCRIPTION

DESIGNED	C. CLARK
DESIGN CHECKED	J. SORENSON
DETAILED	
DRAWING CHECKED	J. SORENSON

SCALES SHOWN ARE FOR 11" X 17" PRINTS ONLY
CADD FILE NAME 23694 OVERVIEW PLAN
DRAWING DATE: 3/26/24

IDAHO TRANSPORTATION DEPARTMENT

JEFFREY SORENSON

KELLER ASSOCIATES

PROJECT NO.
A023(694)

OVERVIEW PLAN
WALLACE AVENUE SIDEWALK, DRIGGS

English
COUNTY TETON
KEY NUMBER 23694
SHEET 6 OF 21

PROFESSIONAL ENGINEER

4290B2FFEE4CD40A

20813

4/2/2024

STATE OF IDAHO

JEFFREY SORENSON

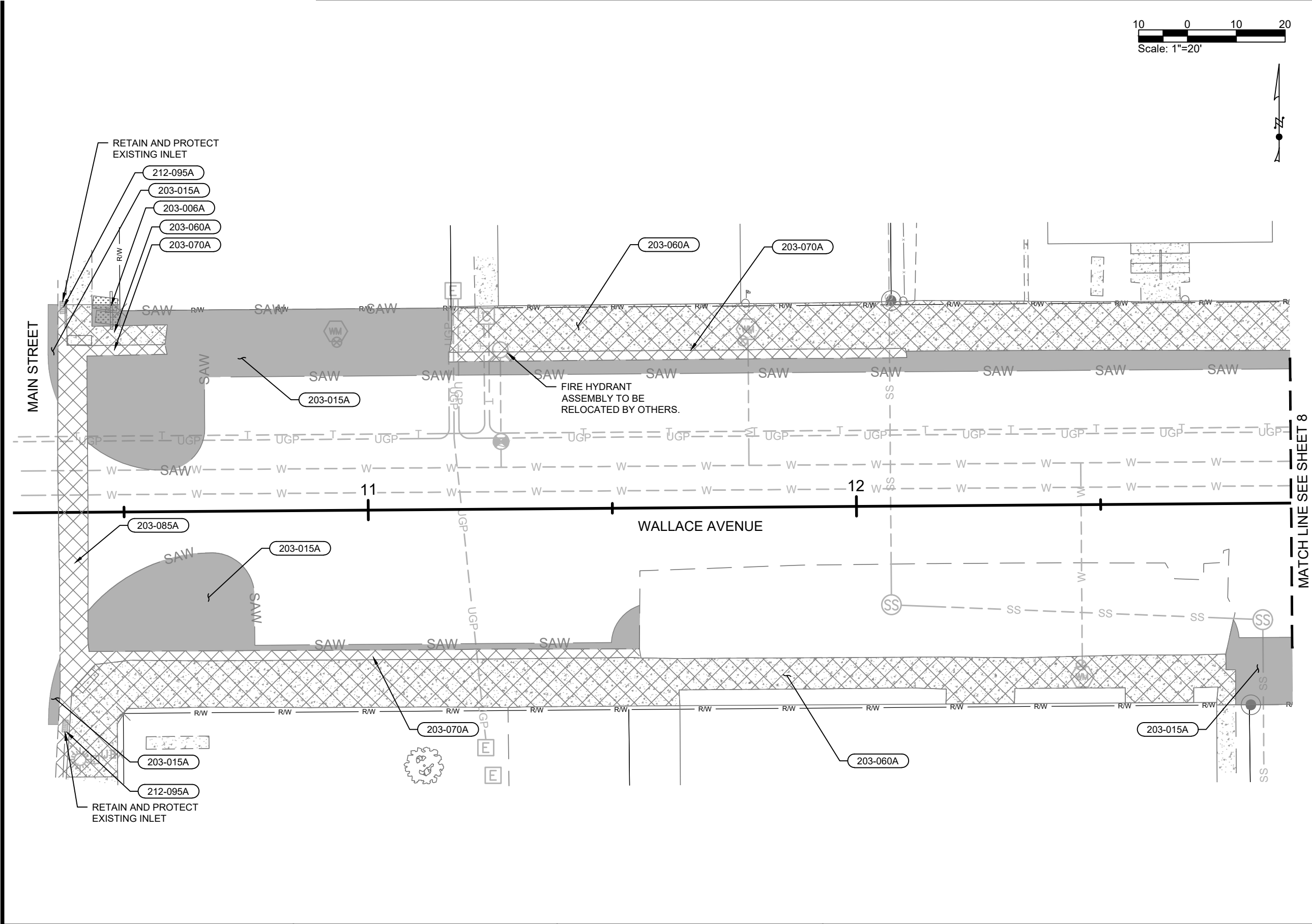

203-006A	REMOVAL OF SIGN
1 EACH	10+47.49 (41.3'L)
203-015A	REMOVAL OF BITUMINOUS SURFACE
2 SY	10+34.20 (43.4'R) TO 10+36.66 (29.7'R)
4 SY	10+34.78 (42.6'L) TO 10+36.59 (22.7'L)
78 SY	10+42.39 (26.3'R) TO 11+55.45 (19.9'R)
214 SY	10+42.67 (32.0'L) TO 12+89.00 (27.5'R)
20 SY	12+75.44 (34.0'R) TO 12+89.00 (27.5'R)
203-060A	REMOVAL OF CONCRETE SIDEWALK
11 SY	10+38.55 (42.6'L) TO 10+58.64 (34.2'L)
241 SY	10+37.76 (54.2'R) TO 12+77.35 (34.1'R)
187 SY	11+17.38 (41.5'L) TO 12+89.00 (31.3'L)
203-070A	REMOVAL OF CURB & GUTTER
144 FT	10+35.56 (54.2'R) TO 11+55.32 (28.8'R)
33 FT	10+36.78 (42.6'L) TO 10+59.08 (32.2'L)
94 FT	11+16.69 (30.2'L) TO 12+10.54 (30.4'L)
203-085A	REMOVAL OF GUTTER
60 FT	10+39.65 (28.5'R) TO 10+39.67 (32.0'L)
212-095A	INLET PROTECTION
1 EACH	10+37.59 (43.7'R)
1 EACH	10+37.72 (42.0'L)

LEGEND

	EXISTING ASPHALT TO BE REMOVED
	EXISTING CONCRETE TO BE REMOVED (CURB & SIDEWALK)

REVISIONS			
NO.	DATE	BY	DESCRIPTION

DESIGNED	C. CLARK
DESIGN CHECKED	J. SORENSON
DETAILED	S. CARPENTER
DRAWING CHECKED	J. SORENSON

SCALES SHOWN ARE FOR 11" X 17" PRINTS ONLY
CADD FILE NAME 23694 DEMO PLAN
DRAWING DATE: 3/26/24

IDAHO TRANSPORTATION DEPARTMENT

KELLER ASSOCIATES

PROJECT NO.
A023(694)

DEMOLITION PLAN
WALLACE AVENUE SIDEWALK, DRIGGS

English
COUNTY TETON
KEY NUMBER 23694
SHEET 7 OF 21

PROFESSIONAL ENGINEER

LICENSED

4290B2FEE4CD40A

20813

4/2/2024

STATE OF IDAHO

JEFFREY SORENSON



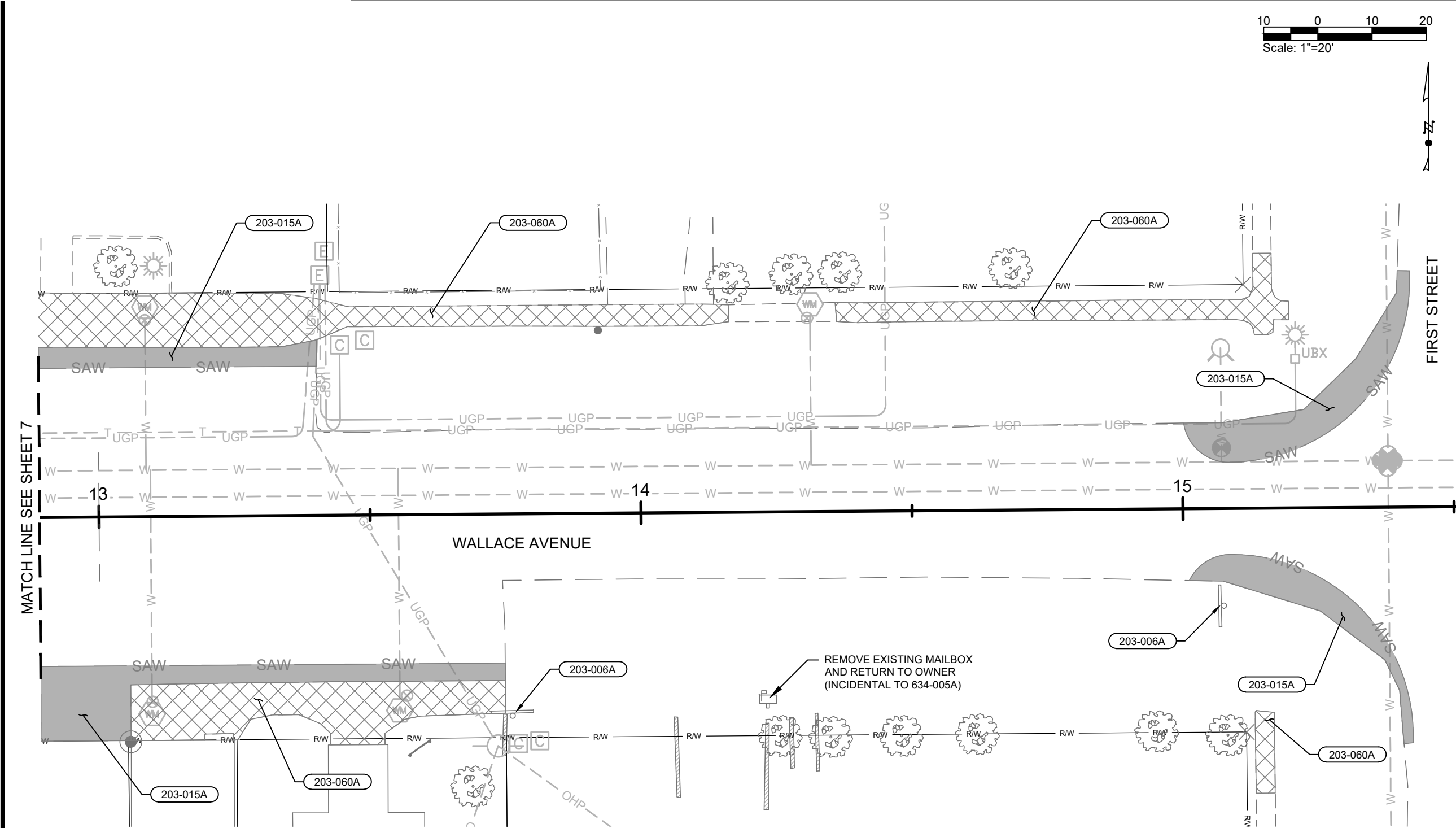

- 203-006A

REMOVAL OF SIGN

1 EACH 13+76.01 (36.7'R)

1 EACH 15+07.41 (18.0'L)
- 203-015A

REMOVAL OF BITUMINOUS SURFACE

21 SY 12+89.00 (31.3'L) TO 13+40.32 (27.5'L)

54 SY 12+89.00 (41.3'R) TO 13+74.73 (27.5'R)

37 SY 15+00.21 (15.8'L) TO 15+42.13 (43.5'L)

27 SY 15+01.04 (13.2'R) TO 15+42.17 (43.5'R)
- 203-060A

REMOVAL OF CONCRETE SIDEWALK

90 SY 12+89.00 (41.4'L) TO 14+16.44 (35.2'L)

65 SY 13+05.62 (41.3'R) TO 13+74.73 (30.7'R)

38 SY 14+36.09 (38.5'L) TO 15+19.73 (34.7'L)

6 SY 15+13.10 (52.6'R) TO 15+16.57 (37.7'R)

LEGEND

- EXISTING ASPHALT TO BE REMOVED
- EXISTING CONCRETE TO BE REMOVED (CURB & SIDEWALK)

REVISIONS			
NO.	DATE	BY	DESCRIPTION

DESIGNED	C. CLARK	SCALES SHOWN ARE FOR 11" X 17" PRINTS ONLY
DESIGN CHECKED	J. SORENSON	
DETAILED	S. CARPENTER	CADD FILE NAME 23694 DEMO PLAN
DRAWING CHECKED	J. SORENSON	DRAWING DATE: 3/26/24

IDAHO TRANSPORTATION DEPARTMENT

IDAHO TRANSPORTATION DEPARTMENT

KELLER ASSOCIATES

PROJECT NO.
A023(694)

DEMOLITION PLAN
WALLACE AVENUE SIDEWALK, DRIGGS

English
COUNTY TETON
KEY NUMBER 23694
SHEET 8 OF 21

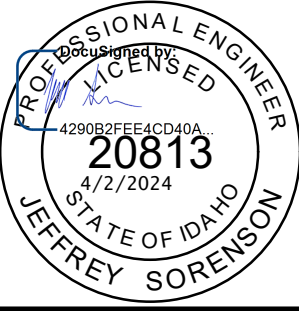

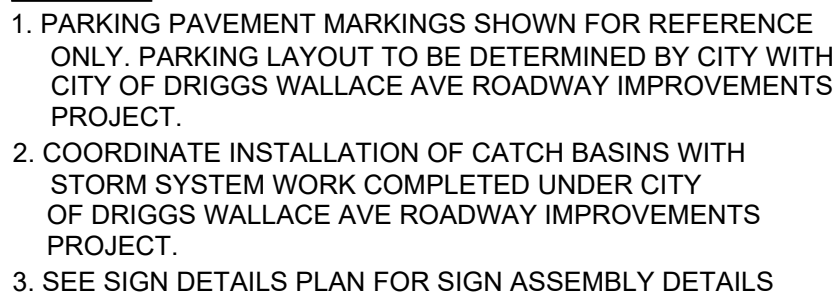

REVISIONS			
NO.	DATE	BY	DESCRIPTION

DESIGNED C. CLARK	SCALES SHOWN ARE FOR 11" X 17" PRINTS ONLY
DESIGN CHECKED J. SORENSON	
DETAILED S.CARPENTER	CADD FILE NAME 23694 SIDEWALK PLAN
DRAWING CHECKED J. SORENSON	DRAWING DATE: 3/26/24

KELLER ASSOCIATES 

A023(694)

WALLACE AVENUE SIDEWALK,  
DRIGGS

SHEET 9 OF 21

<b>S911-05A</b>	<b>SP-ROLLED CURB &amp; GUTTER</b>
134 FT	11+53.07 (31.0'R) TO 12+74.65 (31.0'R)

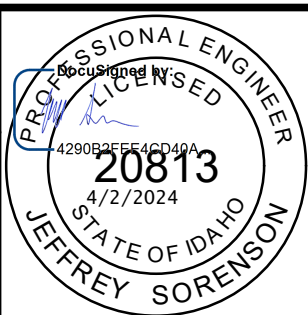

- | CITY OF DRIGGS WALLACE AVE ROADWAY IMPROVEMENTS PROJECT.   |   |   |  | 2. SEE SIGN DETAILS PLAN FOR SIGN ASSEMBLY DETAILS   |  |   |  |     |      |    |             |  |  |  |  |  |  |  |  |  |  |  |  |  |  |  |  |  |  |  |  |  |  |                      |   |                               |          |                                |  |  |  |             |               |  |           |                                    |
|--|---|---|--|--|--|---|--|-----|------|----|-------------|--|--|--|--|--|--|--|--|--|--|--|--|--|--|--|--|--|--|--|--|--|--|----------------------|---|-------------------------------|----------|--------------------------------|--|--|--|-------------|---------------|--|-----------|------------------------------------|
| <table border="1"> <thead> <tr> <th colspan="4">REVISIONS</th> </tr> <tr> <th>NO.</th> <th>DATE</th> <th>BY</th> <th>DESCRIPTION</th> </tr> </thead> <tbody> <tr><td> </td><td> </td><td> </td><td> </td></tr> <tr><td> </td><td> </td><td> </td><td> </td></tr> <tr><td> </td><td> </td><td> </td><td> </td></tr> <tr><td> </td><td> </td><td> </td><td> </td></tr> <tr><td> </td><td> </td><td> </td><td> </td></tr> </tbody> </table> |   |   |  | REVISIONS  |  |   |  | NO. | DATE | BY | DESCRIPTION |  |  |  |  |  |  |  |  |  |  |  |  |  |  |  |  |  |  |  |  | <table border="1"> <tr> <td>DESIGNED<br/>C. CLARK</td> <td rowspan="4">           SCALES SHOWN<br/>ARE FOR 11" X 17"<br/>PRINTS ONLY<br/><br/>           CADD FILE NAME<br/>23694 SIDEWALK PLAN<br/><br/>           DRAWING DATE:<br/>3/26/24         </td> </tr> <tr> <td>DESIGN CHECKED<br/>J. SORENSON</td> </tr> <tr> <td>DETAILED</td> </tr> <tr> <td>DRAWING CHECKED<br/>J. SORENSON</td> </tr> </table> |  | DESIGNED<br>C. CLARK | SCALES SHOWN<br>ARE FOR 11" X 17"<br>PRINTS ONLY<br><br>CADD FILE NAME<br>23694 SIDEWALK PLAN<br><br>DRAWING DATE:<br>3/26/24 | DESIGN CHECKED<br>J. SORENSON | DETAILED | DRAWING CHECKED<br>J. SORENSON | <table border="1"> <tr> <td rowspan="2">           IDAHO<br/>TRANSPORTATION<br/>DEPARTMENT<br/><br/>  </td> <td>PROJECT NO.</td> <td>SIDEWALK PLAN</td> <td rowspan="2"> <br/>           COUNTY<br/><br/>           KEY NUMBER<br/><br/>           SHEET         </td> </tr> <tr> <td>A023(694)</td> <td>WALLACE AVENUE SIDEWALK,<br/>DRIGGS</td> </tr> </table> |  | IDAHO<br>TRANSPORTATION<br>DEPARTMENT<br><br> | PROJECT NO. | SIDEWALK PLAN | <br>COUNTY<br><br>KEY NUMBER<br><br>SHEET | A023(694) | WALLACE AVENUE SIDEWALK,<br>DRIGGS |
| REVISIONS  |   |   |  |  |  |   |  |     |      |    |             |  |  |  |  |  |  |  |  |  |  |  |  |  |  |  |  |  |  |  |  |  |  |                      |   |                               |          |                                |  |  |  |             |               |  |           |                                    |
| NO.  | DATE  | BY  | DESCRIPTION  |  |  |   |  |     |      |    |             |  |  |  |  |  |  |  |  |  |  |  |  |  |  |  |  |  |  |  |  |  |  |                      |   |                               |          |                                |  |  |  |             |               |  |           |                                    |
|  |   |   |  |  |  |   |  |     |      |    |             |  |  |  |  |  |  |  |  |  |  |  |  |  |  |  |  |  |  |  |  |  |  |                      |   |                               |          |                                |  |  |  |             |               |  |           |                                    |
|  |   |   |  |  |  |   |  |     |      |    |             |  |  |  |  |  |  |  |  |  |  |  |  |  |  |  |  |  |  |  |  |  |  |                      |   |                               |          |                                |  |  |  |             |               |  |           |                                    |
|  |   |   |  |  |  |   |  |     |      |    |             |  |  |  |  |  |  |  |  |  |  |  |  |  |  |  |  |  |  |  |  |  |  |                      |   |                               |          |                                |  |  |  |             |               |  |           |                                    |
|  |   |   |  |  |  |   |  |     |      |    |             |  |  |  |  |  |  |  |  |  |  |  |  |  |  |  |  |  |  |  |  |  |  |                      |   |                               |          |                                |  |  |  |             |               |  |           |                                    |
|  |   |   |  |  |  |   |  |     |      |    |             |  |  |  |  |  |  |  |  |  |  |  |  |  |  |  |  |  |  |  |  |  |  |                      |   |                               |          |                                |  |  |  |             |               |  |           |                                    |
| DESIGNED<br>C. CLARK   | SCALES SHOWN<br>ARE FOR 11" X 17"<br>PRINTS ONLY<br><br>CADD FILE NAME<br>23694 SIDEWALK PLAN<br><br>DRAWING DATE:<br>3/26/24 |   |  |  |  |   |  |     |      |    |             |  |  |  |  |  |  |  |  |  |  |  |  |  |  |  |  |  |  |  |  |  |  |                      |   |                               |          |                                |  |  |  |             |               |  |           |                                    |
| DESIGN CHECKED<br>J. SORENSON  |   |   |  |  |  |   |  |     |      |    |             |  |  |  |  |  |  |  |  |  |  |  |  |  |  |  |  |  |  |  |  |  |  |                      |   |                               |          |                                |  |  |  |             |               |  |           |                                    |
| DETAILED   |   |   |  |  |  |   |  |     |      |    |             |  |  |  |  |  |  |  |  |  |  |  |  |  |  |  |  |  |  |  |  |  |  |                      |   |                               |          |                                |  |  |  |             |               |  |           |                                    |
| DRAWING CHECKED<br>J. SORENSON   |   |   |  |  |  |   |  |     |      |    |             |  |  |  |  |  |  |  |  |  |  |  |  |  |  |  |  |  |  |  |  |  |  |                      |   |                               |          |                                |  |  |  |             |               |  |           |                                    |
| IDAHO<br>TRANSPORTATION<br>DEPARTMENT<br><br>   | PROJECT NO.   | SIDEWALK PLAN   | <br>COUNTY<br><br>KEY NUMBER<br><br>SHEET |  |  |   |  |     |      |    |             |  |  |  |  |  |  |  |  |  |  |  |  |  |  |  |  |  |  |  |  |  |  |                      |   |                               |          |                                |  |  |  |             |               |  |           |                                    |
|  | A023(694)   | WALLACE AVENUE SIDEWALK,<br>DRIGGS  |  |  |  |   |  |     |      |    |             |  |  |  |  |  |  |  |  |  |  |  |  |  |  |  |  |  |  |  |  |  |  |                      |   |                               |          |                                |  |  |  |             |               |  |           |                                    |
| <table border="1"> <tr> <td colspan="2">           IDAHO<br/>TRANSPORTATION<br/>DEPARTMENT<br/><br/>  </td> <td colspan="2">           KELLER ASSOCIATES  </td> </tr> </table>   |   |   |  | IDAHO<br>TRANSPORTATION<br>DEPARTMENT<br><br> |  | KELLER ASSOCIATES  |  |     |      |    |             |  |  |  |  |  |  |  |  |  |  |  |  |  |  |  |  |  |  |  |  |  |  |                      |   |                               |          |                                |  |  |  |             |               |  |           |                                    |
| IDAHO<br>TRANSPORTATION<br>DEPARTMENT<br><br>   |   | KELLER ASSOCIATES  |  |  |  |   |  |     |      |    |             |  |  |  |  |  |  |  |  |  |  |  |  |  |  |  |  |  |  |  |  |  |  |                      |   |                               |          |                                |  |  |  |             |               |  |           |                                    |

PROFESSIONAL ENGINEER  
LICENSED  
4290B2FEFF4CD40A  
20813  
4/2/2024  
STATE OF IDAHO  
JEFFREY SORENSON



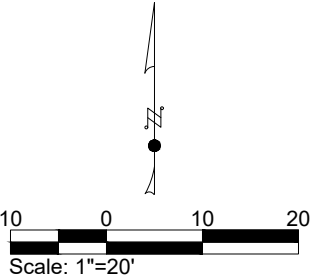
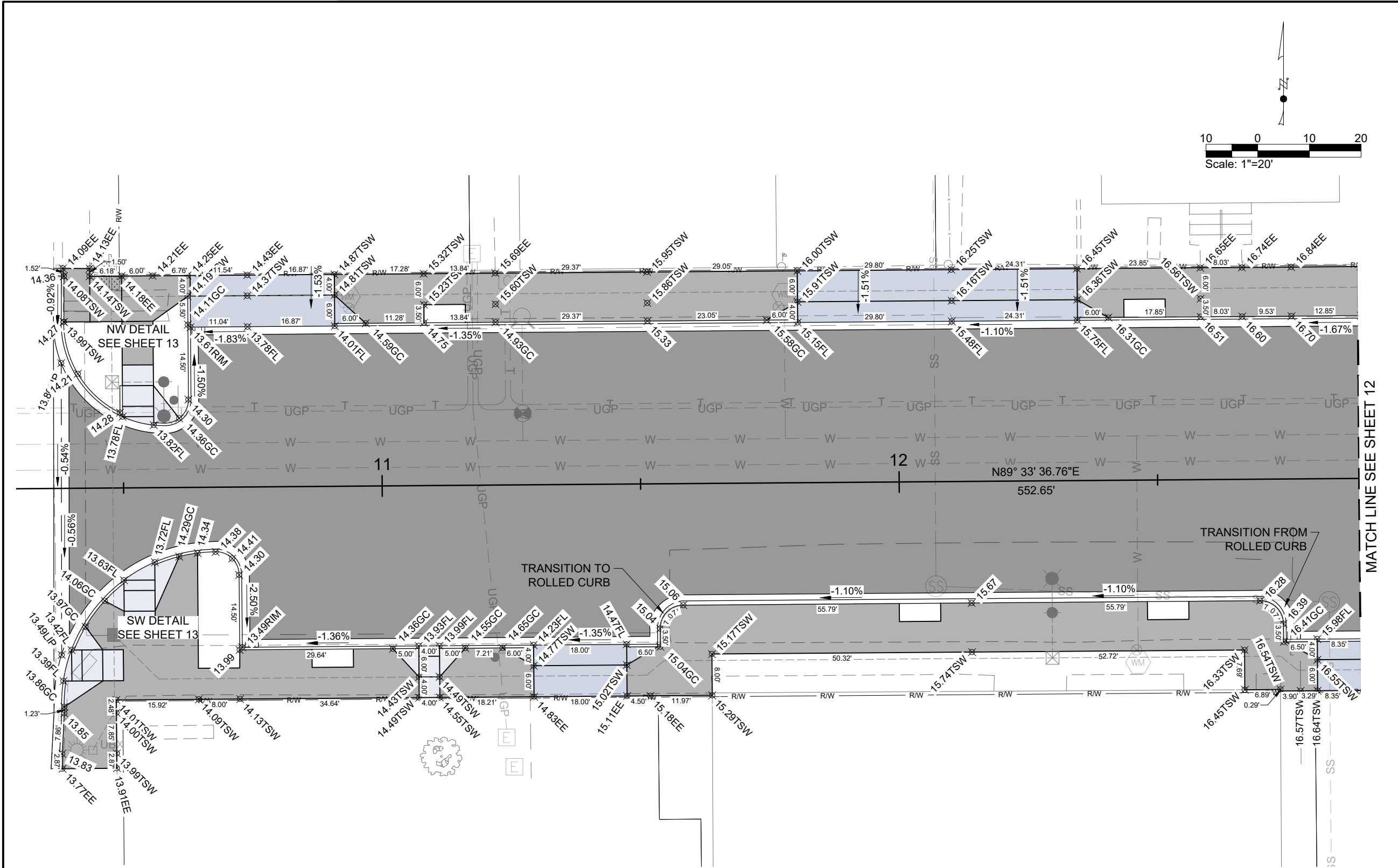

ABBREVIATIONS	
AC	Top of Asphalt
CON	Top of Concrete
EE	Existing Elevation
FF	Finished Floor
FG	Finished Grade
FL	Flow Line
FOW	Face of Sidewalk
GC	Grade Change
GVL	Top of Gravel
IE	Invert Elevation
RIM	Rim of Manhole, Inlet or Catch Basin
TBC	Top Back of Curb
TOB	Top of Bank
TOE	Toe of Slope
TOS	Top of Slab
TOW	Top of Wall
TSW	Top of Sidewalk

GENERAL NOTES:  
1. ALL ELEVATIONS ARE TBC  
UNLESS OTHERWISE NOTED.

REVISIONS			
NO.	DATE	BY	DESCRIPTION

DESIGNED	C. CLARK
DESIGN CHECKED	J. SORENSON
DETAILED	
DRAWING CHECKED	J. SORENSON

SCALES SHOWN ARE FOR 11" X 17" PRINTS ONLY
CADD FILE NAME 23694 GRADING PLAN
DRAWING DATE: 3/26/24

IDAHO  
TRANSPORTATION  
DEPARTMENT



KELLER ASSOCIATES

PROJECT NO.
A023(694)

GRADING PLAN
WALLACE AVENUE SIDEWALK, DRIGGS

<b>English</b>
COUNTY TETON
KEY NUMBER 23694
SHEET 11 OF 21

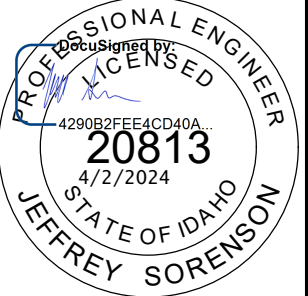

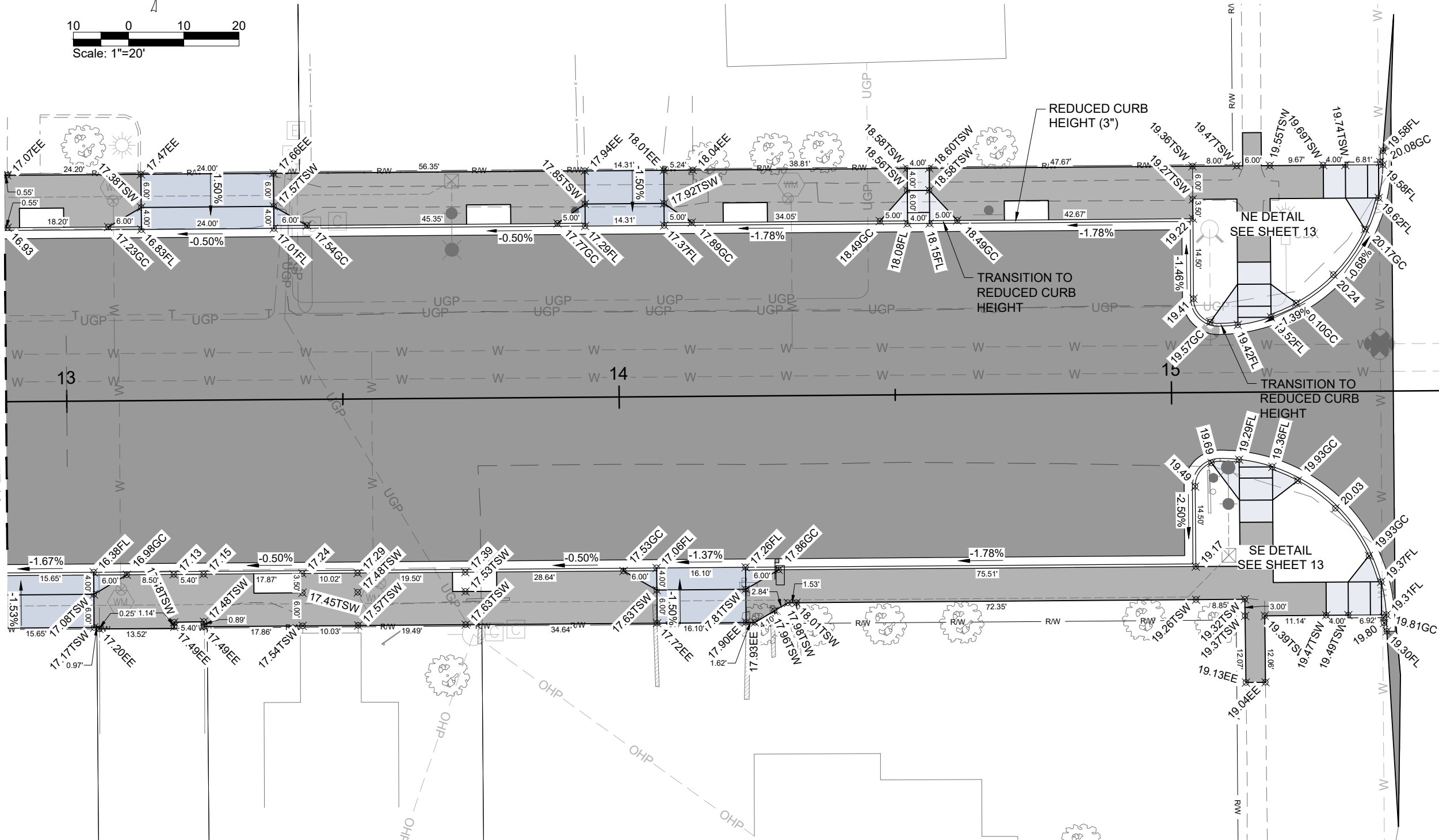

ABBREVIATIONS	
AC	Top of Asphalt
CON	Top of Concrete
EE	Existing Elevation
FF	Finished Floor
FG	Finished Grade
FL	Flow Line
FOW	Face of Sidewalk
GC	Grade Change
GVL	Top of Gravel
IE	Invert Elevation
RIM	Rim of Manhole, Inlet or Catch Basin
TBC	Top Back of Curb
TOB	Top of Bank
TOE	Toe of Slope
TOS	Top of Slab
TOW	Top of Wall
TSW	Top of Sidewalk

GENERAL NOTES:  
1. ALL ELEVATIONS ARE TBC UNLESS OTHERWISE NOTED.

REVISIONS			
NO.	DATE	BY	DESCRIPTION

DESIGNED C. CLARK	SCALES SHOWN ARE FOR 11" X 17" PRINTS ONLY
DESIGN CHECKED J. SORENSON	
DETAILED	CADD FILE NAME 23694 GRADING PLAN
DRAWING CHECKED J. SORENSON	DRAWING DATE: 3/26/24



PROJECT NO.	GRADING PLAN
A023(694)	WALLACE AVENUE SIDEWALK, DRIGGS

<b><i>English</i></b>			
COUNTY	TETON		
KEY NUMBER	23694		
SHEET	12	OF	21



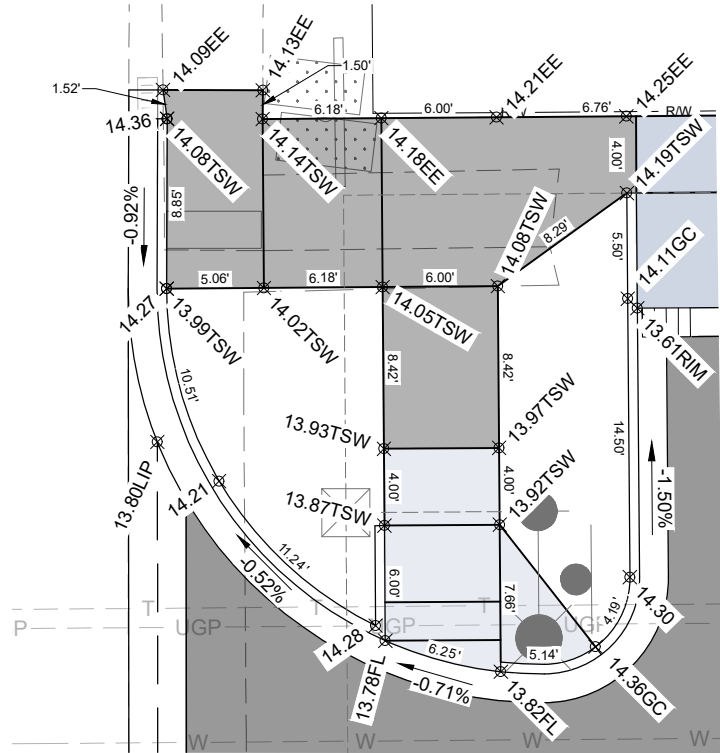

NW DETAIL

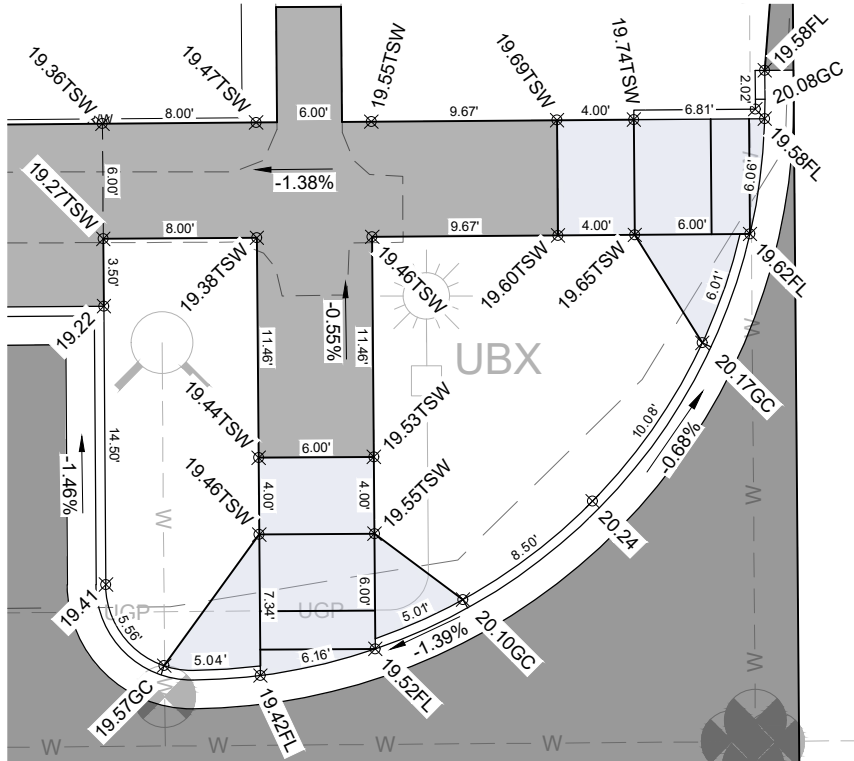

NE DETAIL

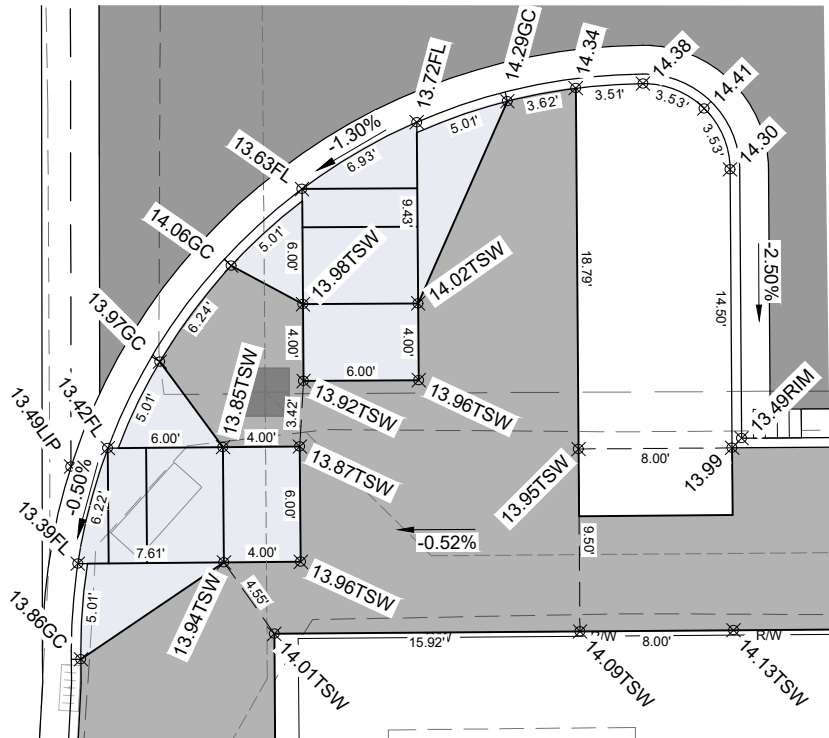

SW DETAIL

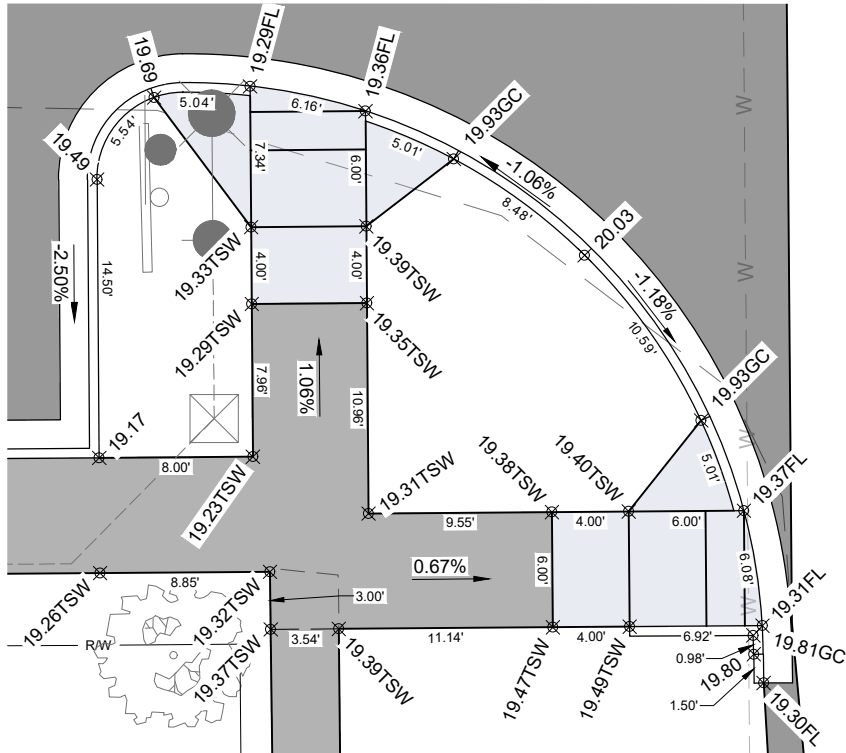

SE DETAIL

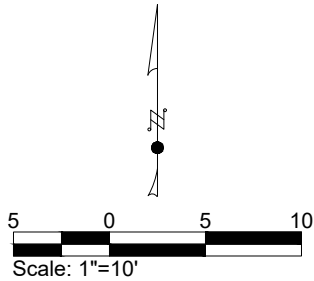

ABBREVIATIONS

AC	Top of Asphalt
CON	Top of Concrete
EE	Existing Elevation
FF	Finished Floor
FG	Finished Grade
FL	Flow Line
FOW	Face of Sidewalk
GC	Grade Change
GVL	Top of Gravel
IE	Invert Elevation
RIM	Rim of Manhole, Inlet or Catch Basin
TBC	Top Back of Curb
TOB	Top of Bank
TOE	Toe of Slope
TOS	Top of Slab
TOW	Top of Wall
TSW	Top of Sidewalk

GENERAL NOTES:  
1. ALL ELEVATIONS ARE TBC  
UNLESS OTHERWISE NOTED.

REVISIONS			
NO.	DATE	BY	DESCRIPTION

DESIGNED	C. CLARK
DESIGN CHECKED	J. SORENSON
DETAILED	
DRAWING CHECKED	J. SORENSON

SCALES SHOWN ARE FOR 11" X 17" PRINTS ONLY
CADD FILE NAME 23694 GRADING PLAN
DRAWING DATE: 3/26/24

IDAHO  
TRANSPORTATION  
DEPARTMENT



KELLER ASSOCIATES

PROJECT NO.
A023(694)

GRADING PLAN
WALLACE AVENUE SIDEWALK, DRIGGS

<b>English</b>
COUNTY TETON
KEY NUMBER 23694
SHEET 13 OF 21

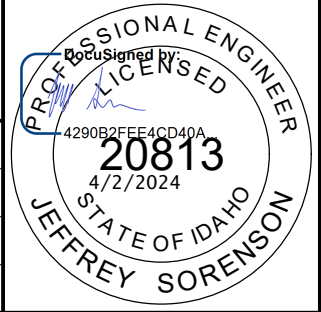



ITEM NO.	QTY.	WALLACE AVENUE SIDEWALKS ILLUMINATION QUANTITIES		ITEM NO.	QTY.									
		ITEM 619-010A - ILLUMINATION TY 2 MATERIALS SUPPLIED AND INSTALLED BY CONTRACTOR												
1	4	FOUNDATION REINFORCED CONCRETE TYPE 'C' (3'-0" X 8'-0") WITH BREAKAWAY BASE. FOR CONCRETE REINFORCING STEEL QUANTITIES AND DETAIL CONFIGURATIONS, REFER TO STANDARD DRAWING 619-1.				<div><p><b>POLE:</b> Eurotique Cast Aluminum Extruded Post by Antique Street Lamps (PX RH18 16 S5 L/AB 4–3/8T11 ASL–37746 ANDG)</p><ul style="list-style-type: none"><li>• One piece all aluminum construction with a two piece base cover.</li><li>• The poles shall have a straight shaft with integral anchor base plate.</li><li>• Shaft Style:S5 5" diameter smooth, .25 wall</li><li>• Anchorage: Anchor Bolt</li><li>• Tenon: 4–3/8" x 11" Tall Tenon</li><li>• Finish: Antique Dark Green</li><li>• Base EPA: .47</li><li>• Base Weight: 10</li><li>• The poles shall be extruded aluminum with cast aluminum anchor plate, base cover and handhole cover.</li><li>• Anchor bolts to be completely hot dip galvanized.</li></ul><p><b>Arm / Mounting Bracket:</b> Eurotique Large Pendant Arm by Antique Street Lamps (EAJS/1 ANDG)</p><ul style="list-style-type: none"><li>• The arms shall be one-piece construction</li><li>• All hardware shall be stainless steel.</li><li>• Arms shall have 1.5 inch NPT swivel nipples for luminaire mounting</li><li>• Prefix: Eurotique 5" Type J Arm 1Ø90</li><li>• Receptacle: FGIUS–S (Height Mounted 15'–6")</li><li>• Photocontrol: None</li><li>• Finish: Antique Dark Green</li><li>• Arm EPA: 1.92</li><li>• Arm Weight: 10</li></ul><p><b>FIXTURE:</b> Eurotique Hanover Pendant by Antique Street Lamps (EHL22 FT 49LED 525MA 3K GCF Mvolt R3 1DS ANDG)</p><ul style="list-style-type: none"><li>• Driver housing and skirt with an internal light engine</li><li>• Stainless steel hardware</li><li>• Driver and Light engine assembly mount on a removable assembly plate and furnished with quick disconnect plugs</li><li>• CSA listed and labeled</li><li>• TGIC powder coat finish</li><li>• Prefix: EHL22 LED</li><li>• Base: Fluted Ballast Housing</li><li>• Source and Wattage: 49LED 525MA</li><li>• Color Temp: 3K CCT</li><li>• Lens Option: Glass, Clear Flat (Standard)</li><li>• Voltage: Mvolt (120–277V)</li><li>• Distribution: Type III</li><li>• Fuse: None</li><li>• Surge Protection Device: None</li><li>• Decorative Shield: Decorative Shield</li><li>• Finish: Antique Dark Green</li><li>• Luminaire: EPA: 1.68</li><li>• Luminaire Weight: 60</li></ul><div></div><p>Refer to ITD Standard DWG 619-1 for Light Pole Foundation &amp; Additional Requirements</p><table><tr><td rowspan="3">STANDARD STREET LIGHT (NON MAIN STREET)</td><td>SCALE:</td><td>NONE</td></tr><tr><td>DATE:</td><td>5–3–2016</td></tr><tr><td>DRAWING #:</td><td>COD–R–11</td></tr></table></div>		STANDARD STREET LIGHT (NON MAIN STREET)	SCALE:	NONE	DATE:	5–3–2016	DRAWING #:	COD–R–11
STANDARD STREET LIGHT (NON MAIN STREET)	SCALE:	NONE												
	DATE:	5–3–2016												
	DRAWING #:	COD–R–11												
2	4	LUMINAIRE - CITY OF DRIGGS STANDARD STREET LIGHT (NON MAIN STREET) (SEE DETAIL, THIS SHEET) OR APPROVED SUBSTITUTION.												
3	1	SINGLE-METERED UNDERGROUND SERVICE PEDESTAL (CIRCUIT 1) AND CONCRETE FOUNDATION TO BE MYERS POWER PRODUCTS MEUG20 OR APPROVED SUBSTITUTION. PEDESTAL TO INCLUDE PHOTOELECTRIC CONTROL, QUICK RESPONSE, TWIST LOCKING TYPE 240 VOLT.												
4	5	JUNCTION BOX												
5	VAR	MISCELLANEOUS ITEMS TO INCLUDE CONDUIT, AND VARIOUS OTHER ITEMS HARDWARE, AND FITTINGS TO COMPLETE THE INSTALLATION AS DEPICTED WITHIN THE PLANS.												
		NOTE: ILLUMINATION TY 2 SHALL COMPLY WITH BUY AMERICA. REFER TO TO QUALITY ASSURANCE MANUAL.												

REVISIONS				DESIGNED P. TARRICONE	SCALES SHOWN ARE FOR 11" X 17" PRINTS ONLY	<div>IDAHO TRANSPORTATION DEPARTMENT</div> <div>IDAHO TRANSPORTATION DEPARTMENT</div>	PROJECT NO.	ILLUMINATION SUMMARY & DETAILS	<div>English</div> <div>COUNTY TETON</div> <div>KEY NUMBER 23694</div> <div>SHEET 14 OF 21</div>	<div>PROFESSIONAL ENGINEER LICENSED 20813 4/2/2024 STATE OF IDAHO JEFFREY SORENSEN</div>
NO.	DATE	BY	DESCRIPTION	DESIGN CHECKED J. SORENSEN			CADD FILE NAME 23694 ILLUM PLAN	A023(694)		
				DETAILED P. TARRICONE						
				DRAWING CHECKED J. SORENSEN	DRAWING DATE: 3/26/24					
KELLER ASSOCIATES										

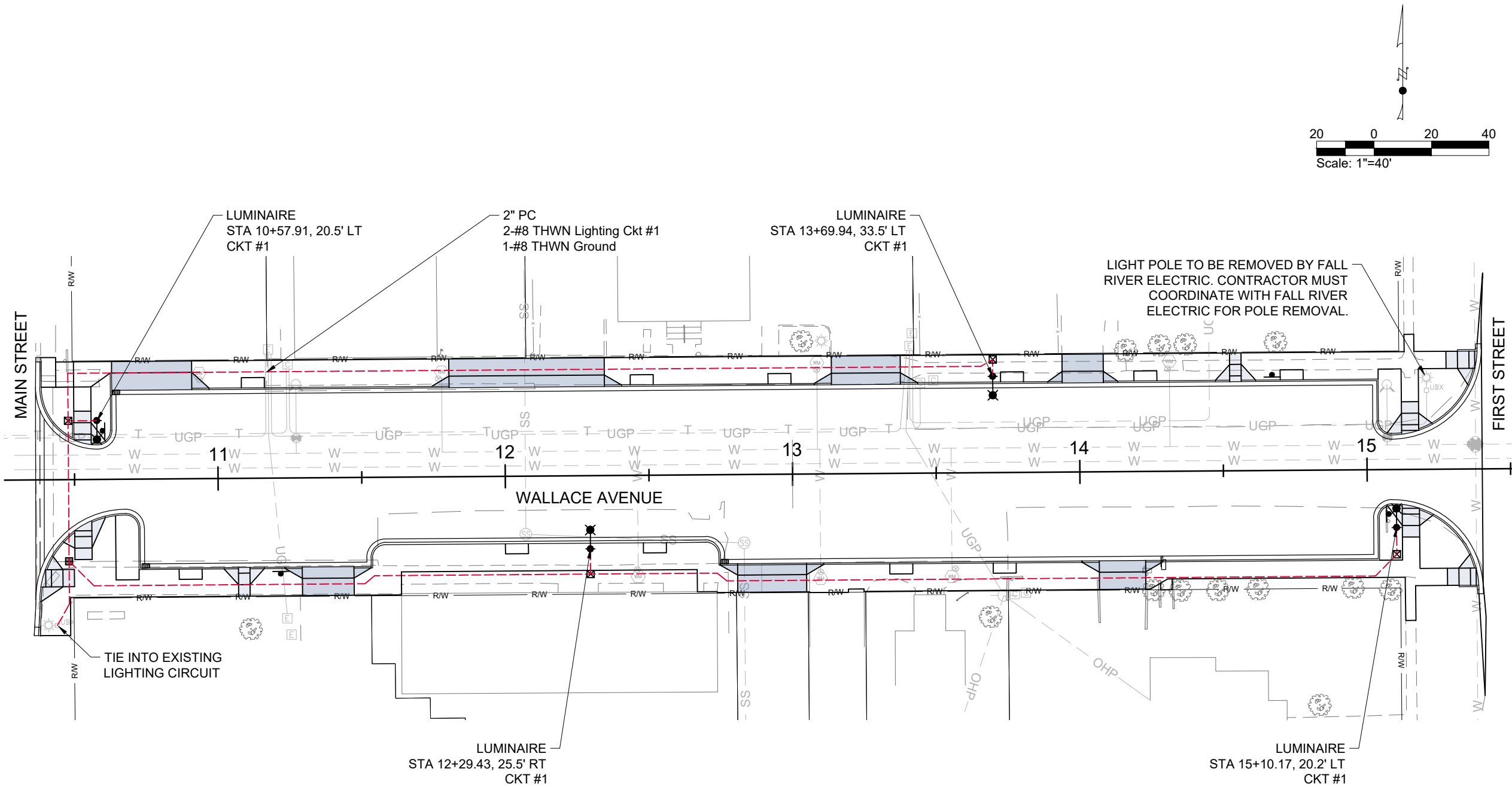

LEGEND:

- New Luminaire Pole
- Size B Junction Box
- Proposed Conduit

GENERAL NOTES:

1. REFER TO ILLUMINATION DETAIL SHEET FOR LUMINAIRE, POLE, FOUNDATION, WIRING AND JUNCTION BOX INSTALLATION.
2. RETAIN AND PROTECT ALL EXISTING ILLUMINATION POLES, JUNCTION BOXES, CONDUIT AND WIRING UNLESS SHOWN OTHERWISE.

CONDUCTOR SCHEDULE:

2" PC 2-#8 THWN Lighting Ckt #1  
1-#8 THWN Ground

REVISIONS			
NO.	DATE	BY	DESCRIPTION

DESIGNED	C. CLARK
DESIGN CHECKED	J. SORENSON
DETAILED	S. CARPENTER
DRAWING CHECKED	J. SORENSON

SCALES SHOWN ARE FOR 11" X 17" PRINTS ONLY
CADD FILE NAME ILLUMINATION PLAN
DRAWING DATE: 3/26/24

IDAHO  
TRANSPORTATION  
DEPARTMENT

KELLER ASSOCIATES

PROJECT NO.
A023(694)

ILLUMINATION PLAN
WALLACE AVENUE SIDEWALK, DRIGGS

<b>English</b>
COUNTY TETON
KEY NUMBER 23694
SHEET 15 OF 21

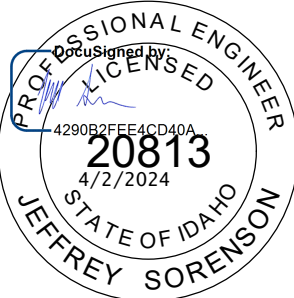

TRAFFIC CONTROL GENERAL SHEET NOTES

1. TEMPORARY TRAFFIC CONTROL (TTC) MUST COMPLY WITH THE MOST RECENT IDAHO-ADOPTED VERSION OF THE MANUAL ON UNIFORM TRAFFIC CONTROL DEVICES (MUTCD).
2. IF THE TRAFFIC CONTROL PLAN AS SHOWN DOES NOT CONFORM TO THE CONTRACTOR'S METHOD OF OPERATION, THEN THE CONTRACTOR MUST SUBMIT A NEW PLAN FOR APPROVAL.
3. ALL EXISTING SIGNING THAT CONFLICTS WITH TTC MUST BE COVERED OR REMOVED. IF THE CONTRACTOR REMOVES THE SIGNS, IT MUST BE THE CONTRACTOR'S RESPONSIBILITY TO RESET THE SIGNS AND/OR REPLACE ANY DAMAGED SIGNS AT HIS/HER OWN EXPENSE.
4. ADDITIONAL SIGNING MAY BE REQUIRED AS DIRECTED.
5. ALL SIGN LOCATIONS MUST BE MARKED FOR APPROVAL BY THE ENGINEER PRIOR TO INSTALLATION.
6. ALL CROSS STREETS AND PRIVATE DRIVES MUST REMAIN OPEN, ACCESSIBLE, AND MAINTAINED DURING CONSTRUCTION.

SIGN SUMMARY					
CLASS "B" SIGNING					
TYPE	LEGEND	SIZE INCHES	SQ FEET	QUANT REQ'D	TOTAL SQ FT
R9-9	SIDEWALK CLOSED	24 X 12	2	4	8
R9-10	SIDEWALK CLOSED USE OTHER SIDE	24 X 12	2	1	2
R9-11	SIDEWALK CLOSED AHEAD CROSS HERE	24 X 12	2	4	8
W21-4B	ROAD WORK AHEAD	48 X 48	16	6	96
W21-5B	SHOULDER WORK	48 X 48	16	2	32
				SUBTOTAL	146
VARIOUS	CONTINGENCY (15%)	VARIES		1	22
TOTAL					314

SUMMARY OF TRAFFIC CONTROL ITEMS			
ITEM NO.	DESCRIPTION	QUANTITY	UNIT
626-010A	TEMPORARY TRAFFIC CONTROL SIGNS	314	SF
626-035A	BARRICADE TY 2	9	EACH
626-050A	DRUMS	75	EACH
626-100A	MISCELLANEOUS TEMPORARY TRAFFIC CONTROL ITEMS	5000	CA
626-105A	TRAFFIC CONTROL MAINTENANCE	100	HR

REVISIONS

NO.	DATE	BY	DESCRIPTION

DESIGNED	C. CLARK
DESIGN CHECKED	J. SORENSON
DETAILED	
DRAWING CHECKED	J. SORENSON

SCALES SHOWN ARE FOR 11" X 17" PRINTS ONLY
CADD FILE NAME 23694 TRAFF CON
DRAWING DATE: 3/26/24

IDAHO  
TRANSPORTATION  
DEPARTMENT



KELLER ASSOCIATES

PROJECT NO.	TRAFFIC CONTROL NOTES
A023(694)	WALLACE AVENUE SIDEWALK, DRIGGS

English

COUNTY	TETON
KEY NUMBER	23694
SHEET	16 OF 21

PROFESSIONAL ENGINEER  
LICENSED  
4290B2FEE54CD40A  
20813  
4/2/2024  
STATE OF IDAHO  
JEFFREY SORENSON



NOT TO SCALE

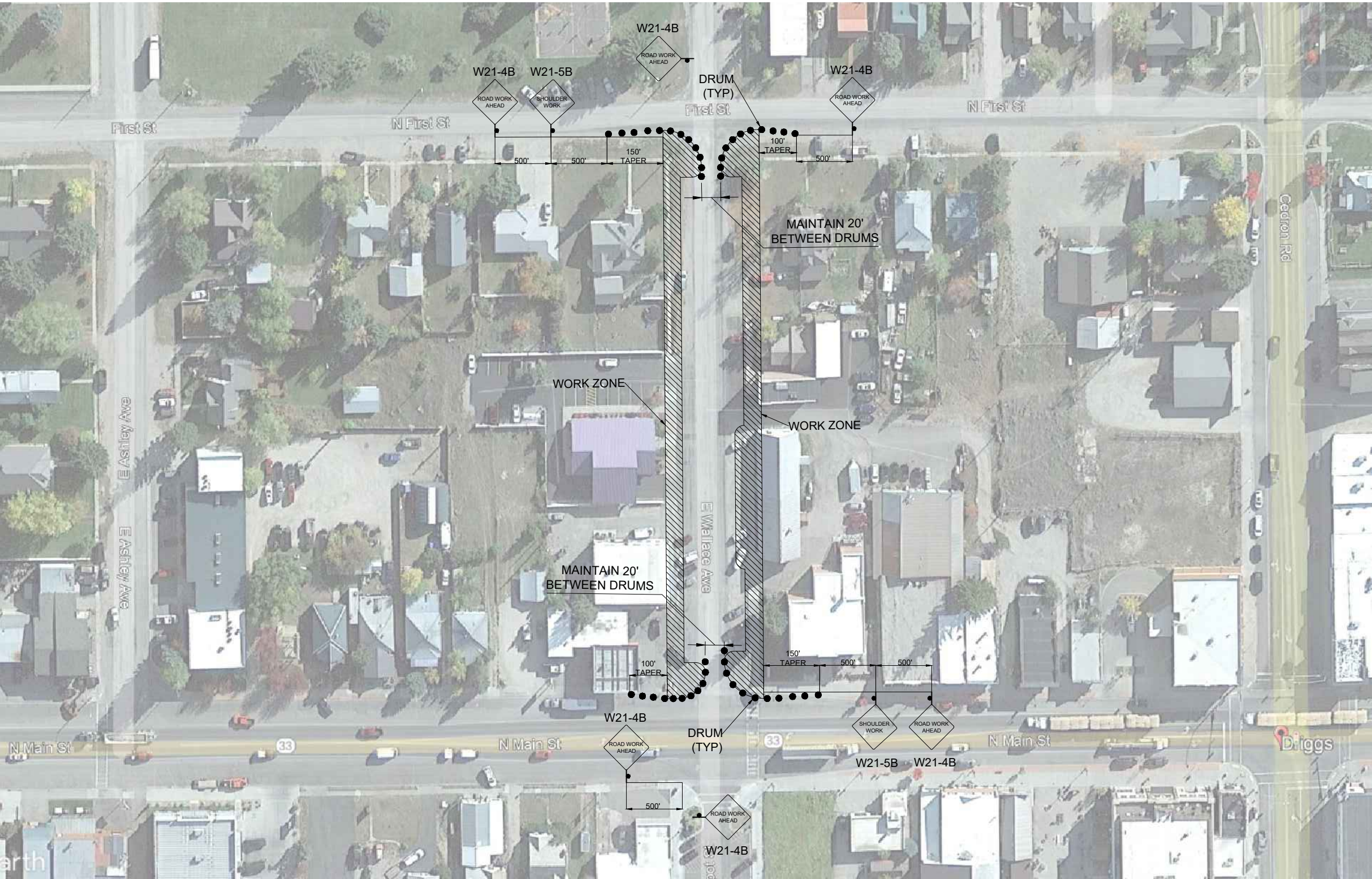

REVISIONS			
NO.	DATE	BY	DESCRIPTION

DESIGNED	C. CLARK
DESIGN CHECKED	J. SORENSON
DETAILED	
DRAWING CHECKED	J. SORENSON

SCALES SHOWN ARE FOR 11" X 17" PRINTS ONLY
CADD FILE NAME 23694 TRAFF CON
DRAWING DATE: 3/26/24

IDAHO  
TRANSPORTATION  
DEPARTMENT

WALLACE AVENUE SIDEWALK, DRIGGS

KELLER ASSOCIATES

PROJECT NO.
A023(694)

TRAFFIC CONTROL PLAN
WALLACE AVENUE SIDEWALK, DRIGGS

English
COUNTY TETON
KEY NUMBER 23694
SHEET 17 OF 21

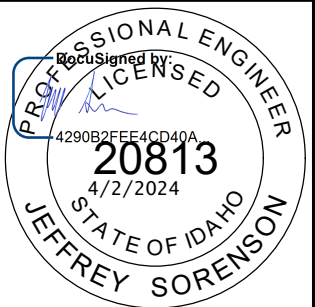



NOT TO SCALE

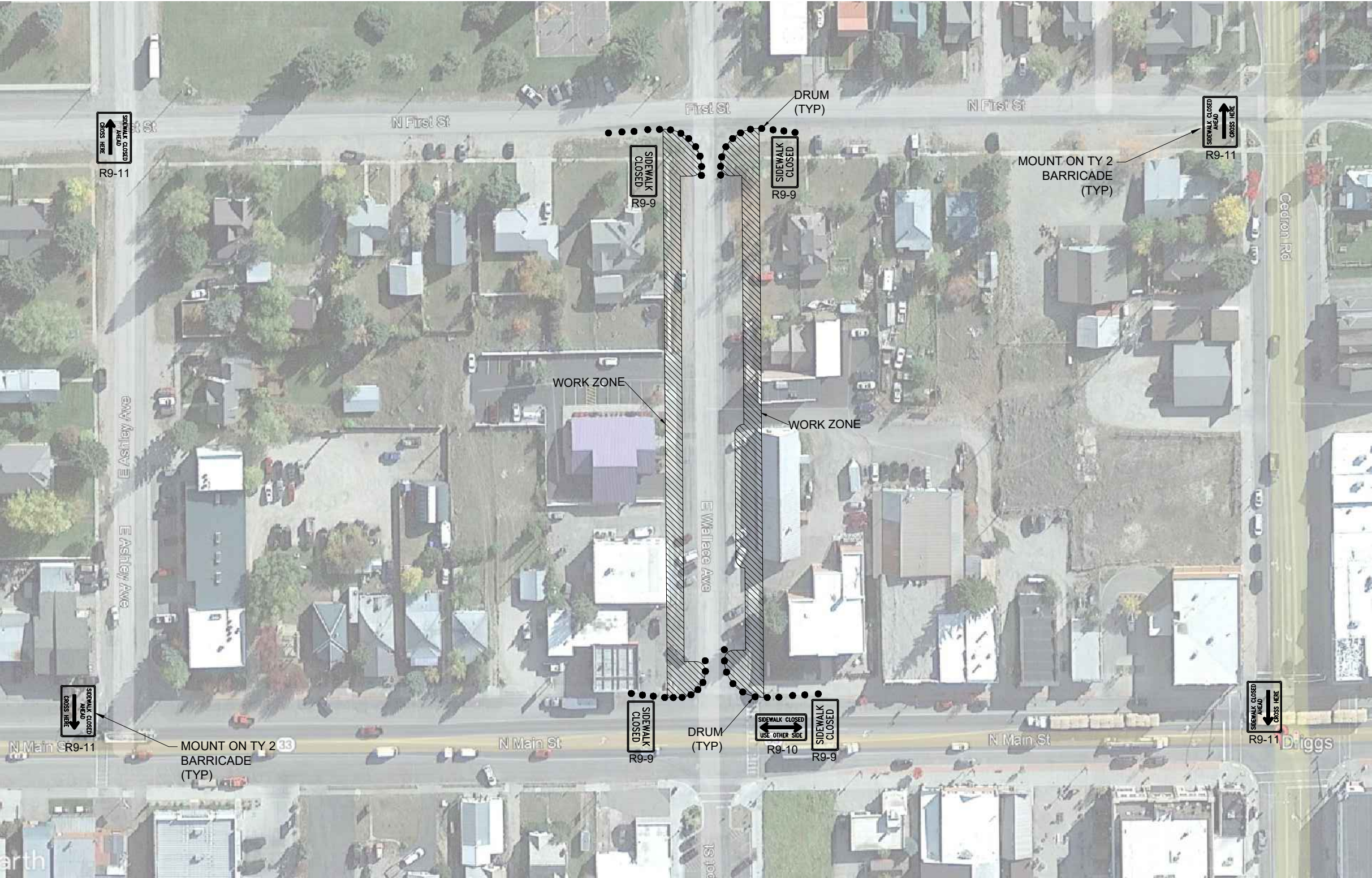

- NOTES:
1. WHEN CROSSWALKS, SIDEWALKS OR OTHER PEDESTRIAN FACILITIES ARE BLOCKED, CLOSED OR RELOCATED, TEMPORARY FACILITIES SHALL INCLUDE ACCESSIBILITY FEATURES CONSISTENT WITH THE FEATURES PRESENT IN THE EXISTING PEDESTRIAN FACILITY.
  2. TRAFFIC CONTROL DEVICES FOR PEDESTRIAN FLOW ONLY ARE SHOWN. OTHER DEVICES MAY BE NEEDED TO CONTROL VEHICULAR TRAFFIC.
  3. PEDESTRIAN TRAFFIC SIGNAL DISPLAYS CONTROLLING CLOSED CROSSWALKS SHALL BE COVERED, IF APPLICABLE.
  4. "ROAD WORK AHEAD" SIGNS ON SIDE STREETS MAY NOT BE NECESSARY IF SIGNS ON THE MAIN STREET PROVIDE ADEQUATE ADVANCE NOTIFICATION OF THE WORK ZONE.
  5. LONGITUDINAL CHANNELIZERS WITH APPROPRIATE FLASHERS SHALL NOT BLOCK WATER DRAINAGE FROM THE WALKWAY. GAPS FROM THE ROADWAY SURFACE UP TO 2" MAX. HEIGHT ARE ALLOWED.
  6. THE TEMPORARY PEDESTRIAN ACCESS ROUTE WIDTH SHALL BE 48" MIN., 60" OR WIDER PREFERRED.
  7. TYPE II BARRICADES SHALL HAVE TYPE A FLASHERS IF CONDITIONS DICTATE THE PEDESTRIAN DETOUR ROUTE REMAIN IN EFFECT AT NIGHT.
  8. R9-9, R9-10 AND R9-11A SIGNS MAY BE MOUNTED TO TYPE II BARRICADES.
  9. ADVANCE PEDESTRIAN SIGNAGE MAY BE NECESSARY IF APPROPRIATE SIGHT DISTANCE IS NOT ADEQUATE FOR SITE SPECIFIC CONDITIONS.
  10. CHANNELIZATION DEVICES ADJACENT TO THE WORK AREA SHALL BE SPACED A MAXIMUM OF 20' APART ON-CENTER.

REVISIONS			
NO.	DATE	BY	DESCRIPTION

DESIGNED	C. CLARK
DESIGN CHECKED	J. SORENSON
DETAILED	
DRAWING CHECKED	J. SORENSON

SCALES SHOWN	ARE FOR 11" X 17" PRINTS ONLY
CADD FILE NAME	23694 PED TRAFF CON
DRAWING DATE:	3/26/24

IDAHO  
TRANSPORTATION  
DEPARTMENT

4290B2FEE4CD40A

KELLER ASSOCIATES

PROJECT NO.
A023(694)

PEDESTRIAN TRAFFIC CONTROL PLAN
WALLACE AVENUE SIDEWALK, DRIGGS

<b>English</b>			
COUNTY		TETON	
KEY NUMBER		23694	
SHEET	18	OF	21

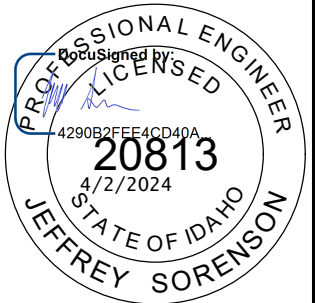



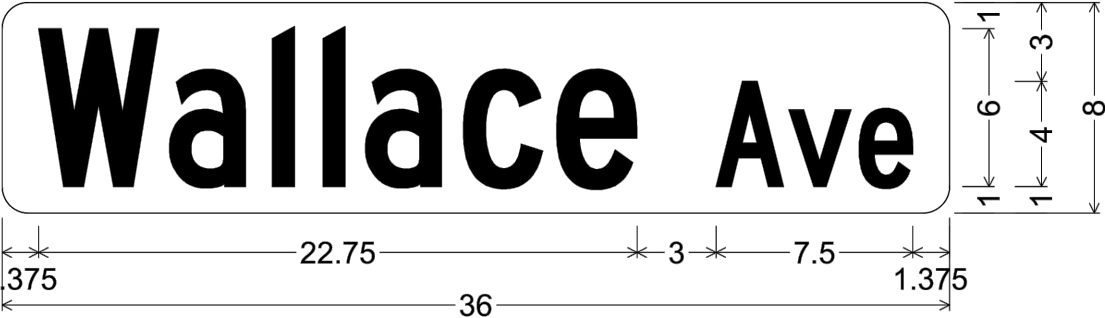

1.000" Radius, 0.000" Border, White on Green;

"Wallace", C 2K; "Ave", C 2K;

Table of widths and spaces

1.375	<b>w</b>	4.625	0.375	<b>a</b>	2.875	1.000	<b>l</b>	0.875	1.125	<b>l</b>	0.750	0.750	<b>a</b>	3.000	0.750	<b>c</b>	3.000	0.625	<b>e</b>	3.000
		3.000	<b>A</b>	2.625	0.125	<b>v</b>	2.375	0.375	<b>e</b>	2.000	1.375									

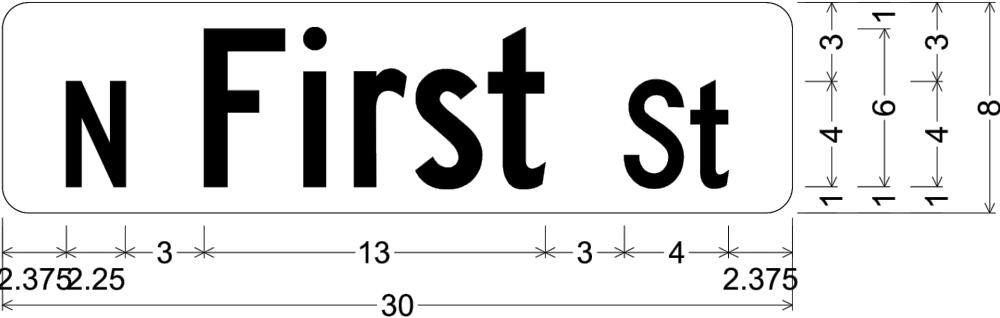

1.000" Radius, 0.000" Border, White on Green;

"N", C 2K; "First", C 2K; "St", C 2K;

Table of widths and spaces

2.375	<b>N</b>	2.250																	
3.000	<b>F</b>	3.125	0.750	<b>i</b>	0.750	1.125	<b>r</b>	2.000	0.375	<b>s</b>	2.500	0.250	<b>t</b>	2.125					
3.000	<b>s</b>	2.250	0.250	<b>t</b>	1.500	2.375													

SIGN NOTE

1. CONSTRUCT SIGNS IN ACCORDANCE TO THE LATEST FHWA'S PUBLICATION OF STANDARD HIGHWAY SIGNS (SHS) AND SUPPLEMENT, THE IDAHO SUPPLEMENT TO THE SHS OR AS SPECIFIED.

2. COLUMN C IDENTIFIES THE DISTANCE FROM EDGE OF SHOULDER TO CENTER LINE OF FIRST POST. COLUMN E IDENTIFIES THE HEIGHT ABOVE THE EDGE OF FINISHED SHOULDER TO THE BOTTOM OF LOWEST SIGN.

3. POST LENGTHS SHOWN ARE APPROXIMATE. DETERMINE FINAL VALUES IN THE FIELD PRIOR TO FABRICATION.

SIGN ASSEMBLY NO.	STATION LT. OR RT.	FOUNDATION SIZE	POST TYPE	NO. OF POSTS	APPROX. LENGTH OF 1st POST	POST LENGTH ABOVE FINISH SHOULDER	C	E	SIGN TYPE	SIGN DETAIL NUMBERS	SIGN SIZE W" x H"	APPROX. SQ. FT. OF SIGN	SIGN BACKGROUND COLOR	SIGN BRACKETS & BRACE ANGLES WEIGHT (LBS)	BRACKET NO.	REMARKS
1	10+59.87	8 x 36	E-1	1	9' - 6"	7' - 0"	0' - 6"	4' - 0"	B	R1-1	30 x 30	5.00	Red			
									B	D3-1 (2)	8 x 18	1.00	Green			
2	11+21.58	8 x 36	E-1	1	9' - 0"	7' - 0"	0' - 6"	4' - 0"	B	R7-8	12 X 18	1.50	White			
									B	R7-8A	12 x 6	0.50	White			
3	14+67.19	8 x 36	E-1	1	9' - 0"	7' - 0"	0' - 6"	4' - 0"	B	R7-8	12 X 18	1.50	White			
									B	R7-8A	12 x 6	0.50	White			
4	15+06.69	8 x 36	E-1	1	9' - 6"	7' - 0"	0' - 6"	4' - 0"	B	R1-1	30 x 30	5.00	Red			
									B	D3-1 (2)	8 x 18	1.00	Green			

REVISIONS				DESIGNED C.M. CLARK		SCALES SHOWN ARE FOR 11" X 17" PRINTS ONLY	IDAHO TRANSPORTATION DEPARTMENT	PROJECT NO.  A023(694)	TRAFFIC SIGN DETAILS  WALLACE AVENUE SIDEWALK, DRIGGS	<b>English</b>	COUNTY TETON	KEY NUMBER 23694	SHEET 19 OF 21	PROFESSIONAL ENGINEER LICENSED 4290B2FEE4CD40A 20813 4/2/2024 JEFFREY SORENSON
NO.	DATE	BY	DESCRIPTION	DESIGN CHECKED J. SORENSON	CADD FILE NAME SIGN SUMM									
				DETAILED C.M. CLARK	DRAWING DATE: 3/26/24									
				DRAWING CHECKED J. SORENSON										

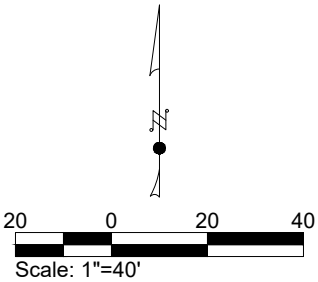
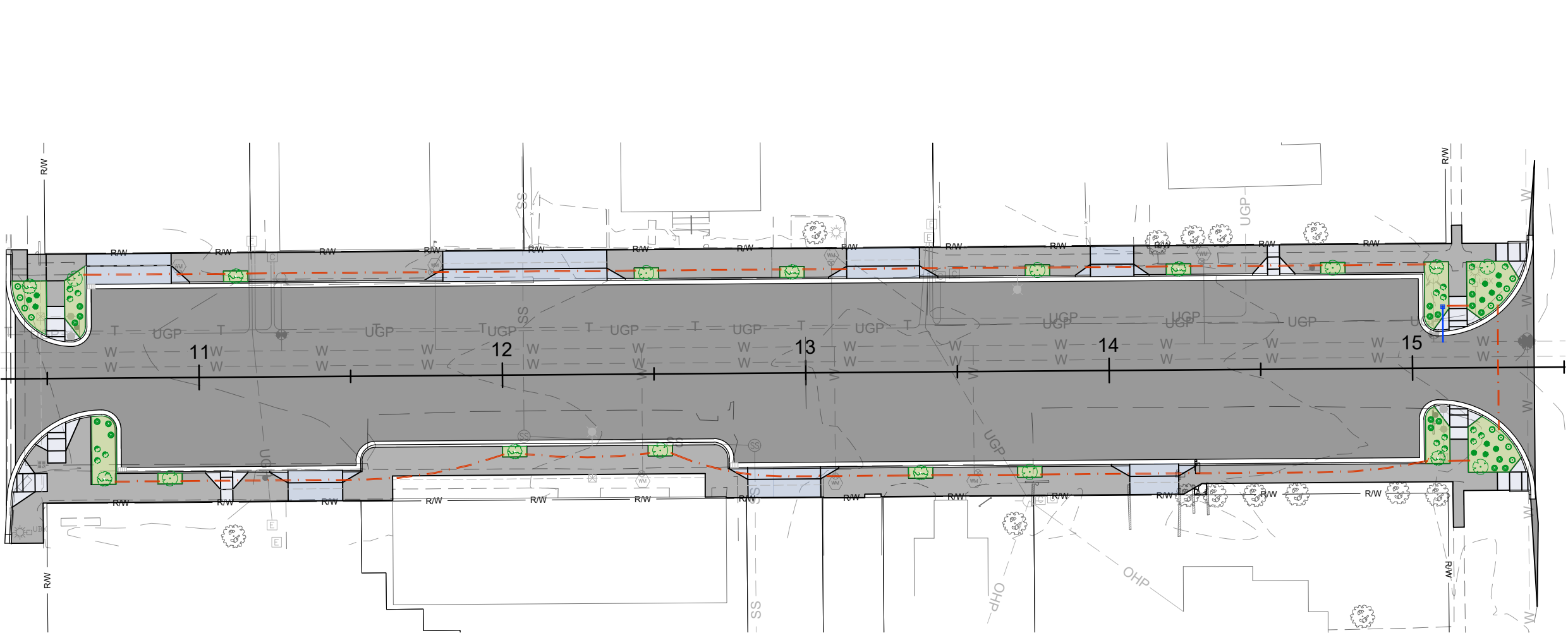

IRRIGATION NOTES:

1. DRIP IRRIGATION SHALL BE PROVIDED TO ALL PLANTING ISLANDS. SEE UTILITY PLAN AND LANDSCAPING PLAN FOR EXISTING AND PROPOSED SLEEVING UNDER PAVEMENT.
2. CONTRACTOR TO PROVIDE ALL DESIGN, LABOR, MATERIALS, EQUIPMENT AND SERVICE TO INSTALL AN EFFICIENT AND MAINTAINABLE IRRIGATION SYSTEM CAPABLE OF PROVIDING WATER FOR THE PROPOSED LANDSCAPE PLAN.  
TREES=20 GPH, SHRUBS=10 GPH, MAX VEL= 5FPS,  
MAX DRIP TUBE RUN=230 FEET,  
MAINLINE DEPTH=18" (SCH 40 OR HDPE)  
LATERAL LINE DEPTH=12" (SCH 40 OR HDPE)
4. ALL PROPOSED TREES AND SHRUBS SHALL BE SERVED BY THE IRRIGATION SYSTEM
5. BACKFLOW PREVENTION PROVIDED AND INSTALLED BY THE CONTRACTOR.
6. MANUAL DRAINS SHALL BE INSTALLED AT ALL VALVE MANIFOLDS AND LOW POINTS. PIPING SHALL BE SLOPED TO DRAINS. PROVIDE COMPRESSOR CONNECTION FOR WINTERIZATION
7. CONTROL WIRES SHALL BE BUNDLED AND SECURED TO THE UNDERSIDE OF THE PIPING. PROVIDE 5' OF SLACK IN EACH VALVE BOX AND EVERY 100' OF PIPE RUN.
8. IRRIGATION SHALL BE: HUNTER NODE CONTROLLER, HUNTER PGV VALVES, HUNTER HQ QUICK COUPLERS, HUNTER PLD DRIP TUBING (1 GPH, 12" EMITTER SPACE), HUNTER PCZ DRIP ZONE CONTROL KIT (25 PSI REGULATOR), OR APPROVED EQUALS.
9. SEE CITY OF DRIGGS PUBLIC WORKS SPECIFICATION FOR ADDITIONAL REQUIREMENTS.

LANDSCAPING NOTES:

1. PROVIDE A MINIMUM 12" OF PLANTING/TOP SOIL IN ALL PLANTING BEDS, IN ACCORDANCE WITH CITY OF DRIGGS STANDARDS AND SPECIFICATIONS.
2. TREES SHALL STAKED AND GUYED, ONLY IF UNSTABLE AFTER PLANTING. CONTRACTOR IS RESPONSIBLE FOR REMOVING ALL STAKE AND STRAPS ONE YEAR AFTER INSTALLATION.
3. PROVIDE ROOT BARRIERS ON ALL EDGES OF EACH PLANTING BED. ROOT BARRIERS SHALL BE 18" DEEP, BLACK MOLDED POLYETHYLENE PANELS W/ ¾" VERTICAL ROOT DEFLECTING RIBS.
4. PROVIDE WEED SUPPRESSION MAT UNDER ROCK MULCH IN ALL PLANT ISLANDS.
5. PROVIDE A MINIMUM 4" DEEP ROCK MULCH IN ALL PLANTING BEDS. ROCK MULCH SHALL BE TAN COLOR, FRACTURED SHALE 1-3 INCHES IN DIAMETER (NO FINES) AND SHALL MATCH MULCH IN ADJACENT BEDS IN DEPOT STREET AND WEST LITTLE AVE. FINISHED GARDE OF MULCH SHALL BE APPROXIMATELY 1" BELOW ADJACENT PAVEMENT
6. RESTORE ALL DISTURBED LANDSCAPED AND GRASSED AREAS WITH 3" OF TOP SOIL AND NATIVE WILDFLOWER/MEADOW SEED MIX. RESTORE DISTURBED GRAVEL AREAS WITH COMPACTED GRAVEL BASE MATERIAL.

PLANT SCHEDULE:

SYMBOL	QUANTITY	SCIENTIFIC NAME	COMMON NAME	SIZE
	9	Prunus virginiana	Canada Red	3"
	9	Tilia americana	Redmond American Linden	2" - 3"
	12	Juniperus Sabina Buffalo	Buffalo Juniper	3 Gal.
	12	Spirea Nipponica Snowmound	Snowmound Spirea	3 Gal.
	18	Phusocarpus Opulifolius Diablo	Diablo Ninebark	3 Gal.
	18	Clamagrostisi x Acutiflora	Karl Forester Reed Grass	1 Gal.

LEGEND

- PROPOSED YELLOW LANDSCAPE ROCK MULCH
- PROPOSED IRRIGATION SLEEVE
- PROPOSED SERVICE
- PROPOSED METER & BACKFLOW PREVENTER

REVISIONS			
NO.	DATE	BY	DESCRIPTION

DESIGNED	C. CLARK
DESIGN CHECKED	J. SORENSON
DETAILED	
DRAWING CHECKED	J. SORENSON

SCALES SHOWN ARE FOR 11" X 17" PRINTS ONLY
CADD FILE NAME 23694 LANDSCAPE PLAN
DRAWING DATE: 3/26/24

IDAHO  
TRANSPORTATION  
DEPARTMENT

KELLER ASSOCIATES

PROJECT NO.
A023(694)

LANDSCAPING PLAN
WALLACE AVENUE SIDEWALK, DRIGGS

<b>English</b>
COUNTY TETON
KEY NUMBER 23694
SHEET 20 OF 21

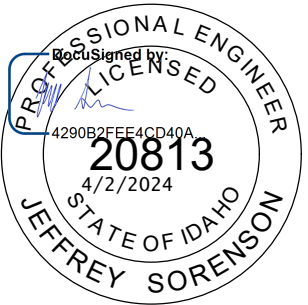



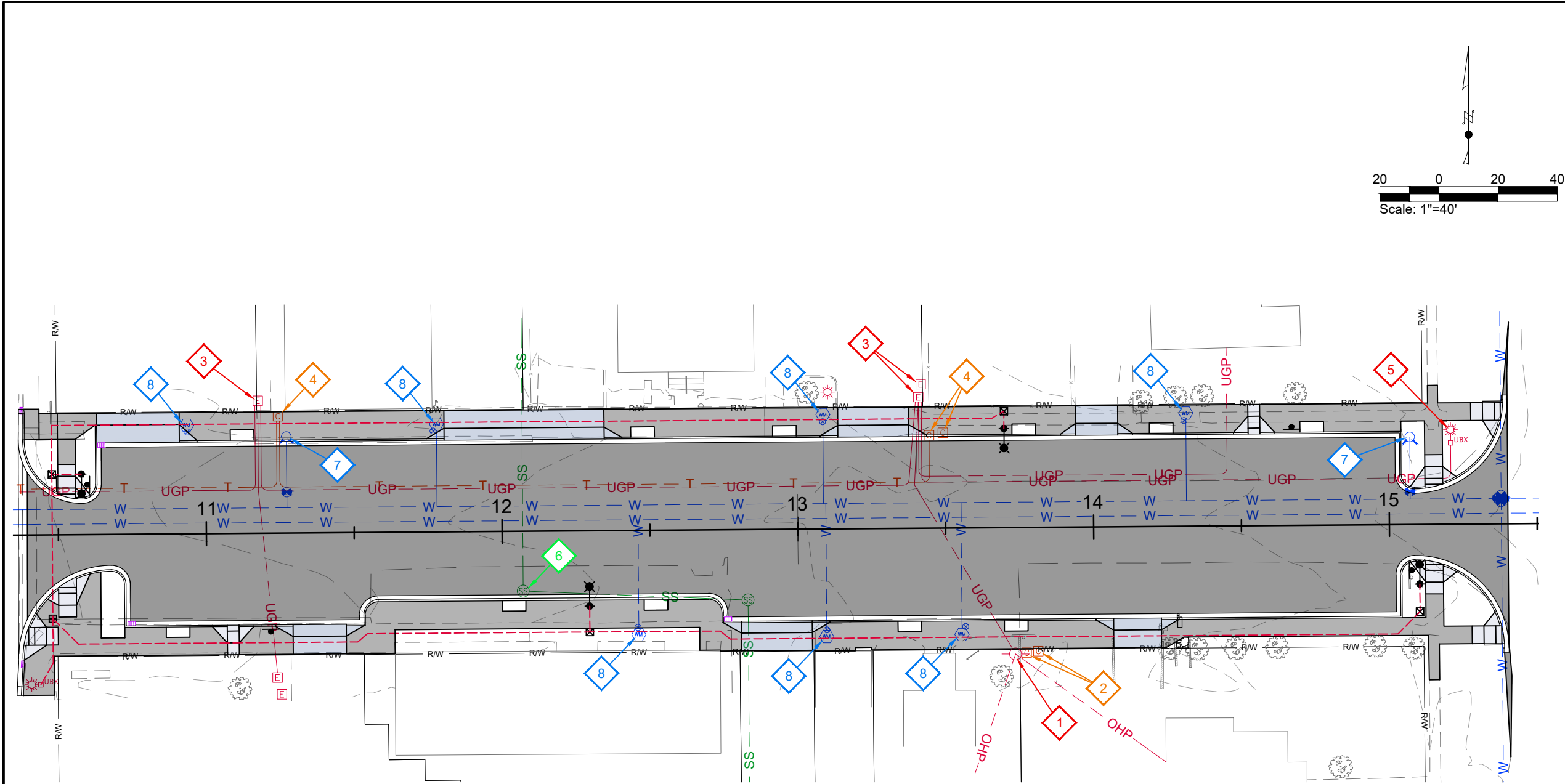

LEGEND:

- OHP --- Existing Overhead Electric
- UGP --- Existing Electric
- T --- Existing Communications
- SS --- Existing Sewer
- W --- Existing Water

NOTES:

1. All Utility Adjustments or Relocations to be Performed by Utility Company, Unless Specifically Noted.
2. All Utilities must be Retained and Protected in Place Unless Otherwise Noted.
3. For Public Safety, Existing Overhead Luminaries must Remain in Service until Removal is Necessary for Construction.
4. Contractor Must Notify and Coordinate with all Utility Companies at least 2 Weeks Prior to Construction.
5. Contractor is Responsible for Verifying all Utilities Prior to Excavation and Construction.
6. Retain and Protect Utilities not being Relocated.

KEYNOTES

- 1 Maintain and Protect Existing Power Pole.
- 2 Maintain and Protect Existing Communication Structure
- 3 Maintain and Protect Existing Electrical Junction Box
- 4 Communication Vault Adjusted to Grade by Silver Star at Silver Star Expense
- 5 Light Pole Removal by Fall River at Fall River Expense
- 6 Maintain and Protect Existing Sanitary Sewer Manhole
- 7 Adjust Existing Fire Hydrant Assembly at Project Expense
- 8 Existing Fire Hydrant Relocated by City of Driggs Prior to Project at City Expense

REVISIONS			
NO.	DATE	BY	DESCRIPTION

DESIGNED	C. CLARK
DESIGN CHECKED	J. SORENSON
DETAILED	
DRAWING CHECKED	J. SORENSON

SCALES SHOWN ARE FOR 11" X 17" PRINTS ONLY
CADD FILE NAME
23694 UTILITY PLAN
DRAWING DATE:
3/26/24

IDAHO TRANSPORTATION DEPARTMENT

TRANSPORTATION DEPARTMENT

KELLER ASSOCIATES

PROJECT NO.
A023(694)

UTILITY PLAN
WALLACE AVENUE SIDEWALK, DRIGGS

English
COUNTY
TETON
KEY NUMBER
23694
SHEET 21 OF 21

