

1 CODE PLAN - LEVEL 1
1/8" = 1'-0"

LEGEND

.....	INDICATES OCCUPANCY CHANGE		COMMUNICATION FEATURES
- - - - -	INDICATES COMMON PATH OF TRAVEL		MOBILITY FEATURES
- - - - -	INDICATES TRAVEL DISTANCE		FIRE EXTINGUISHER, RE: I71-22 FOR MOUNTING REQUIREMENTS
- - - - -	BUILDING DIAGONAL		REQUIRED EXIT FROM BUILDING
- - - - -	EXIT DOOR SEPARATION		OCCUPANT LOAD
			INDICATES ACCESSORY USE
			LOAD FACTOR PER IBC TABLE 1004.5
			KNOX FIRE DEPARTMENT KNOX BOX

GENERAL NOTES

- APPLICABLE ACCESSIBILITY CODES:
 - INTERNATIONAL BUILDING CODE 2018
 - FEDERAL HOUSING ACCESSIBILITY GUIDELINES (FHA)
 - ICC-ANSI A117.1-2009
 - ADAAG
- ALL UNITS ARE TYPE B UNITS PER IBC 1107.6.2.2 AND ICC-ANSI A117.1 UNLESS INDICATED OTHERWISE.
- ALL USABLE KITCHENS SHALL HAVE 40" MINIMUM CLEARANCE BETWEEN ALL OPPOSING ELEMENTS PER ANSI SECTION 1003.12.1.1.
- ALL USABLE KITCHENS AND BATHROOMS SHALL HAVE ALL SWITCHES, OUTLETS AND ENVIRONMENTAL CONTROLS IN AN ACCESSIBLE LOCATION. FORWARD REACH AND SIDE REACH SHALL COMPLY WITH ANSI SECTION 308, C.W. ELECTRICAL FOR MOUNTING HEIGHTS.
- ALL USABLE CLOSETS SHALL COMPLY WITH THE REACH RANGES PER ANSI SECTION 308, AT LEAST ONE SHELF SHALL BE PROVIDED AT MAXIMUM OF 48" A.F.F. FOR FORWARD APPROACH WHERE A 12" WIDE SHELF IS INSTALLED.
- COORDINATE WITH LOCAL FIRE DEPARTMENT FOR KNOX BOX LOCATIONS AND QUANTITIES.

EXITING DATA

MINIMUM NUMBER OF EXITS OR EXIT ACCESS PER SPACE PER IBC SECTION 1006.2.1:		EGRESS WIDTH REQUIREMENTS:	
M OCCUPANCY:	TWO (2) WHERE OCCUPANT LOAD EXCEEDS 49	STAIR EGRESS WIDTH: 44" MINIMUM PER IBC SECTION 1011.2	
B OCCUPANCY:	TWO (2) WHERE OCCUPANT LOAD EXCEEDS 49	OTHER EGRESS COMPONENTS PER 1005.3.2:	
R-2 OCCUPANCY:	TWO (2) WHERE OCCUPANT LOAD EXCEEDS 20	1ST FLOOR: 122 OCCUPANTS x 0.2" = 24.4"	
		2ND FLOOR: 51 OCCUPANTS x 0.2" = 10.2"	
		3RD FLOOR: 97 OCCUPANTS x 0.2" = 19.4"	
NUMBER OF EXITS PROVIDED = SEE PLANS		EGRESS WIDTH PROVIDED: 48" MIN. SEE PLANS.	
MAXIMUM COMMON PATH OF EGRESS TRAVEL PER IBC TABLE 1006.2.1:		MEANS OF EGRESS ILLUMINATION: PROVIDED PER IBC SECTION 1009.	
M OCCUPANCY:	75'	DOOR SWING IN DIRECTION OF TRAVEL: FOR ROOMS OR AREAS CONTAINING AN OCCUPANT LOAD OF 50 OR MORE OCCUPANTS PER IBC SECTION 1010.1.2.1,	
B OCCUPANCY:	100'		
R-2 OCCUPANCY:	125'		
ACTUAL COMMON PATH OF EGRESS TRAVEL = SEE PLANS			
MAXIMUM TRAVEL DISTANCE PER IBC TABLE 1017.2:			
M OCCUPANCY:	250'		
B OCCUPANCY:	300'		
R-2 OCCUPANCY:	250'		
ACTUAL MAXIMUM TRAVEL DISTANCE = SEE PLANS			
EXIT SEPARATION REQUIREMENTS PER IBC SECTION 1007.1.1 = NOT LESS THAN 1/3RD THE MAXIMUM OVERALL DIAGONAL DIMENSION OF THE BUILDING OR AREA TO BE SERVED PER EXCEPTION 2.			
OVERALL DIAGONAL OF BUILDING/AREA SERVED = SEE PLANS			
SEPARATION DISTANCE BETWEEN EXITS MEASURED IN A STRAIGHT LINE = SEE PLANS			

PLUMBING FIXTURES

PER 2018 IBC CHAPTER 29 TABLE 2902.1

PLUMBING FIXTURE REQUIREMENTS PER 2018 IBC TABLE 2902.1		PLUMBING FIXTURES REQUIRED BASED ON OCCUPANCY	
M OCCUPANCY		M OCCUPANCY	
WATER CLOSETS:	MALE: 1 PER 500 FEMALE: 1 PER 500	TOTAL OCCUPANTS: 47	
LAVATORIES:	MALE: 1 PER 750 FEMALE: 1 PER 750	OCCUPANTS PER GENDER: 23.5	
BATHUBS/SHOWERS:	NONE REQUIRED	WATER CLOSETS:	MALE: 23.5/500 = 0.05 FEMALE: 23.5/500 = 0.05
DRINKING FOUNTAINS:	1 PER 1000	LAVATORIES:	MALE: 23.5/750 = 0.03 FEMALE: 23.5/750 = 0.03
OTHER:	1 SERVICE SINK	DRINKING FOUNTAINS:	47/1000 = 0.05
B OCCUPANCY		B OCCUPANCY	
WATER CLOSETS:	MALE: 1 PER 25 FOR THE FIRST 80 AND 1 PER 50 FOR THE REMAINDER EXCEEDING 80 FEMALE: 1 PER 25 FOR THE FIRST 50 AND 1 PER 50 FOR THE REMAINDER EXCEEDING 50	TOTAL OCCUPANTS: 47	
LAVATORIES:	MALE: 1 PER 40 FOR THE FIRST 80 AND 1 PER 80 FOR THE REMAINDER EXCEEDING 80 FEMALE: 1 PER 40 FOR THE FIRST 80 AND 1 PER 80 FOR THE REMAINDER EXCEEDING 80	OCCUPANTS PER GENDER: 23.5	
BATHUBS/SHOWERS:	NONE REQUIRED	WATER CLOSETS:	MALE: 23.5/25 = 0.94 FEMALE: 23.5/25 = 0.94
DRINKING FOUNTAINS:	1 PER 100	LAVATORIES:	MALE: 23.5/40 = 0.59 FEMALE: 23.5/40 = 0.59
OTHER:	1 SERVICE SINK	DRINKING FOUNTAINS:	47/100 = 0.5
R-2 OCCUPANCY		R-2 OCCUPANCY	
WATER CLOSETS:	1 PER DWELLING UNIT	34 TOTAL DWELLING UNITS	
LAVATORIES:	1 PER DWELLING UNIT	CLOTHES WASHER CONNECTIONS:	34/20 = 1.7
BATHUBS/SHOWERS:	1 PER DWELLING UNIT	FIXTURES PROVIDED ON PLAN	
DRINKING FOUNTAINS:	NONE REQUIRED	M & B OCCUPANCIES	
OTHER:	1 KITCHEN SINK PER DWELLING UNIT 1 AUTOMATIC CLOTHES WASHER CONNECTION PER 20 DWELLING UNITS	WATER CLOSETS:	MALE: 1 PROVIDED FEMALE: 1 PROVIDED
		LAVATORIES:	MALE: 1 PROVIDED FEMALE: 1 PROVIDED
		DRINKING FOUNTAINS:	2 PROVIDED
		OTHER:	1 SERVICE SINK PROVIDED (3RD FLOOR)
		R-2 OCCUPANCY	
		WATER CLOSETS:	AT LEAST 1 PER DWELLING UNIT. SEE PLANS
		LAVATORIES:	AT LEAST 1 PER DWELLING UNIT. SEE PLANS
		BATHUBS/SHOWERS:	AT LEAST 1 PER DWELLING UNIT. SEE PLANS
		KITCHEN SINKS:	1 PER DWELLING UNIT
		WASHER CONNECTIONS:	3 PROVIDED

CODE DATA:

PER 2018 INTERNATIONAL BUILDING CODE

OCCUPANCY:	GROUP M PER IBC SECTION 309 GROUP B PER IBC SECTION 304 GROUP R-2 PER IBC SECTIONS 310.4 AND 419
SEPARATED OCCUPANCIES:	NO SEPARATION REQUIREMENT BETWEEN M AND B 1 HOUR BETWEEN M/B AND R-2 PER IBC TABLE 508.4
OCCUPANT LOAD:	SEE PLANS
CONSTRUCTION TYPE:	VA
SEISMIC DESIGN CATEGORY:	SEE STRUCTURAL
ALLOWABLE BUILDING HEIGHT:	M, B: 70'-0" R-2: 60'-0" PER IBC TABLE 504.3 AND SECTION 508.4.3
ACTUAL BUILDING HEIGHT:	36'-4"
ALLOWABLE STORIES:	M, B, R-2: 4 STORIES PER IBC TABLE 504.4 AND SECTION 508.4.3
ACTUAL STORIES:	3 STORIES
ALLOWABLE AREA:	FRONTAGE INCREASE PER SECTION 506.3 I = (F + 0.5)W/30 P = 725 W = 300 I = (663/725 + 0.25)(30/30) = 0.66 ALLOWABLE AREAS PER SECTION 506 A ₁ = A ₁ + (NS x I) M OCCUPANCY A ₁ = 42,000 SF NS = 14,000 SF I = 0.66 A ₁ = 42,000 + (14,000 x 0.66) = 51,240 SF B OCCUPANCY A ₁ = 54,000 SF NS = 18,000 SF I = 0.66 A ₁ = 54,000 + (18,000 x 0.66) = 65,880 SF R-2 OCCUPANCY A ₁ = 12,000 SF NS = 12,000 SF I = 0.66 A ₁ = 12,000 + (12,000 x 0.66) = 19,920 SF PER IBC SECTION 508.4.2: THE SUM OF THE RATIOS OF THE ACTUAL BUILDING AREA OF EACH SEPARATED OCCUPANCY DIVIDED BY THE ALLOWABLE BUILDING AREA OF EACH SEPARATED OCCUPANCY SHALL NOT EXCEED 1. 1ST FLOOR M AREA (ACTUAL): 2,804 SF M AREA (ALLOWED): 51,240 SF M RATIO: 0.05 B AREA (ACTUAL): 6,095 SF B AREA (ALLOWED): 65,880 SF B RATIO: 0.09 R-2 AREA (ACTUAL): 5,901 SF R-2 AREA (ALLOWED): 19,920 SF R-2 RATIO: 0.3 SUM OF RATIOS: 0.05 + 0.09 + 0.3 = 0.44 2ND FLOOR M AREA (ACTUAL): 0 SF M AREA (ALLOWED): 51,240 SF M RATIO: 0 B AREA (ACTUAL): 0 SF B AREA (ALLOWED): 65,880 SF B RATIO: 0 R-2 AREA (ACTUAL): 14,410 SF R-2 AREA (ALLOWED): 19,920 SF R-2 RATIO: 0.72 SUM OF RATIOS: 0 + 0 + 0.72 = 0.72 3RD FLOOR M AREA (ACTUAL): 0 SF M AREA (ALLOWED): 51,240 SF M RATIO: 0 B AREA (ACTUAL): 0 SF B AREA (ALLOWED): 65,880 SF B RATIO: 0 R-2 AREA (ACTUAL): 15,570 SF R-2 AREA (ALLOWED): 19,920 SF R-2 RATIO: 0.78 SUM OF RATIOS: 0 + 0 + 0.78 = 0.78 ACTUAL AREA: 1ST FLOOR: 14,800 SF 2ND FLOOR: 14,410 SF 3RD FLOOR: 15,570 SF TOTAL: 44,780 SF DWELLING UNIT TYPE A ACCESSIBLE: 1 REQUIRED (2 PROVIDED) PER IBC SECTION 1107.6.2.2.1 DWELLING UNIT TYPE B ADAPTABLE: ALL UNITS PER IBC SECTION 1107.6.2.2.2 FIRE RESISTANCE RATINGS OF BUILDING ELEMENTS: BUILDING ELEMENTS PER IBC TABLE 601, U.O.N. PRIMARY STRUCTURAL FRAME: 1 HOUR BEARING WALLS - EXTERIOR: 1 HOUR EXTERIOR WALLS: FIRE SEPARATION DISTANCE ≥ 30' M, B, R-2: 0 HOURS PER IBC TABLE 602 EXTERIOR WALLS: 10' ≤ FIRE SEPARATION DISTANCE < 30' M, B, R-2: 1 HOUR PER IBC TABLE 602 EXTERIOR WALLS: 5' ≤ FIRE SEPARATION DISTANCE < 10' M, B, R-2: 1 HOUR PER IBC TABLE 602 EXTERIOR WALLS: FIRE SEPARATION DISTANCE < 5' M: 2 HOURS PER IBC TABLE 602 B, R-2: 1 HOUR PER IBC TABLE 602 BEARING WALLS - INTERIOR: 1 HOUR NONBEARING WALLS - INTERIOR: 0 HOURS FLOOR CONSTRUCTION: 1 HOUR ROOF CONSTRUCTION: 1 HOUR MINIMUM ROOF CLASS: CLASS B PER IBC TABLE 1505.1 EXTERIOR OPENINGS: FIRE SEPARATION DISTANCE ≥ 30' NO LIMIT PER IBC TABLE 705.8 EXTERIOR OPENINGS: 10' ≤ FIRE SEPARATION DISTANCE < 15' 45% PER IBC TABLE 705.8 EXTERIOR OPENINGS: 5' ≤ FIRE SEPARATION DISTANCE < 10' 25% PER IBC TABLE 705.8 FIRE BARRIERS: 1 HOUR PER IBC SECTIONS 707.3.3 AND 713.4 FIRE PARTITIONS: 1 HOUR PER IBC SECTION 710.3 HORIZONTAL ASSEMBLIES: 1 HOUR PER IBC SECTION 711.2.4.3 SHAFT ENCLOSURES: 1 HOUR PER IBC SECTION 713.4 PENETRATIONS: PER IBC SECTION 714 FIRE-RESISTANT JOINT SYSTEMS: PER IBC SECTION 715 FIRE PARTITION OPENING RATINGS: FIRE PARTITIONS (CORRIDOR WALLS): 20 MINUTES FIRE BARRIERS (INTERIOR EXIT STAIRWAYS): 60 MINUTES PER IBC TABLE 716.1(2) FIRE BLOCKING: PER IBC SECTION 718.2 DRAFT STOPPING IN FLOORS: PER IBC SECTION 718.3 AUTOMATIC SPRINKLER SYSTEM: M, B: NFPA 13 PER IBC SECTION 903.3.1.1 R-2: NFPA 13R PER IBC SECTIONS 903.2.8 AND 903.3.1.2 STANDPIPE SYSTEM: CLASS I PER IBC SECTION 905.3.1 EXCEPTION 1 PORTABLE FIRE EXTINGUISHERS: PER IBC SECTION 906 MANUAL FIRE ALARM SYSTEM: B: NOT REQUIRED PER IBC SECTION 907.2.2 M: NOT REQUIRED PER IBC SECTION 907.2.7 R-2: REQUIRED PER IBC SECTION 907.2.9 SINGLE- AND MULTIPLE-STATION SMOKE ALARMS: PER IBC SECTION 907.2.10

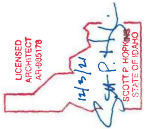

SCOTT P. HAWKINS, ARCHITECT
200 BROAD STREET
BOISE, ID 83702
PHONE: 208-343-4635 • FAX: 208-343-1858
WWW.CSHQA.COM

DRIGGS, ID

DEPOT SQUARE
TBD FRONT STREET

CSHQAA
COMMUNITY SHELTER HOUSING ASSOCIATION

PERMIT SET

PROJECT 20151	DATE 12-03-2021
DRAWN LD	CHECKED SPH

REVISED

SHEET TITLE

CODE PLAN -
LEVEL 1

SHEET

G21

ORIGINAL SHEET SIZE
30" x 42"

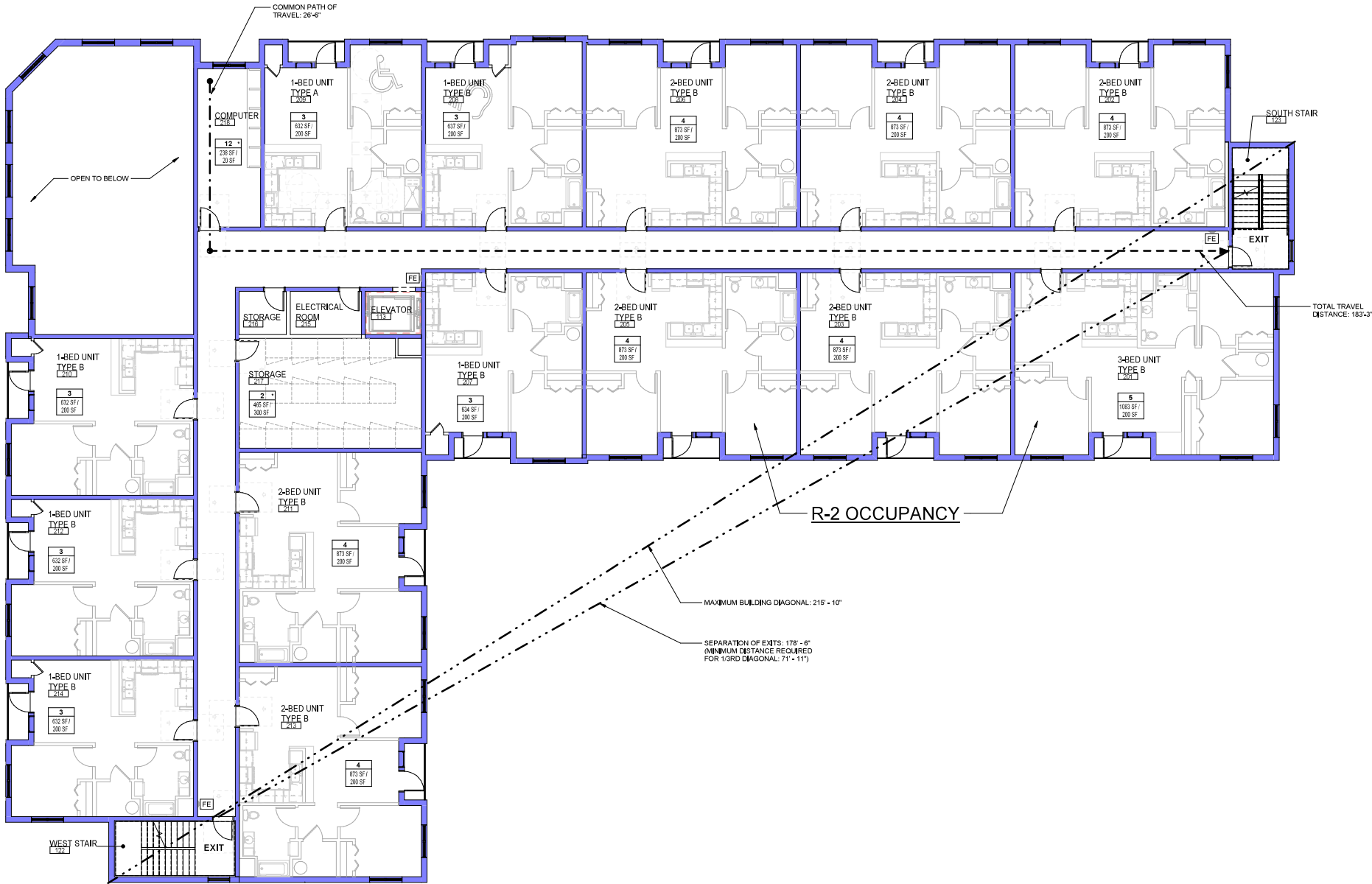

1 CODE PLAN - LEVEL 2
1/8" = 1'-0"

LEGEND	
.....	INDICATES OCCUPANCY CHANGE
- - - -	INDICATES COMMON PATH OF TRAVEL
-----	INDICATES TRAVEL DISTANCE
-----	BUILDING DIAGONAL
-----	EXIT DOOR SEPARATION
■	1 HOUR ASSEMBLY
	COMMUNICATION FEATURES
	MOBILITY FEATURES
[FE]	FIRE EXTINGUISHER, RE: 171-22 FOR MOUNTING REQUIREMENTS
EXIT	REQUIRED EXIT FROM BUILDING
OCCUPANT LOAD	INDICATES ACCESSORY USE
ACTUAL SQUARE FEET	LOAD FACTOR PER IBC TABLE 1004.5
KNOX	FIRE DEPARTMENT KNOX BOX

GENERAL NOTES	
A.	APPLICABLE ACCESSIBILITY CODES: <ul style="list-style-type: none">INTERNATIONAL BUILDING CODE 2018FEDERAL HOUSING ACCESSIBILITY GUIDELINES (FHA)ICC-ANSI A117.1-2009ADAAG
B.	ALL UNITS ARE TYPE B UNITS PER IBC 1107.6.2.2.2 AND ICC-ANSI A117.1 UNLESS INDICATED OTHERWISE.
C.	ALL USABLE KITCHENS SHALL HAVE 40" MINIMUM CLEARANCE BETWEEN ALL OPPOSING ELEMENTS PER ANSI SECTION 1003.12.1.1.
D.	ALL USABLE KITCHENS AND BATHROOMS SHALL HAVE ALL SWITCHES, OUTLETS AND ENVIRONMENTAL CONTROLS IN AN ACCESSIBLE LOCATION. FORWARD REACH AND SIDE REACH SHALL COMPLY WITH ANSI SECTION 308. CWI ELECTRICAL FOR MOUNTING HEIGHTS.
E.	ALL USABLE CLOSETS SHALL COMPLY WITH THE REACH RANGES PER ANSI SECTION 308. AT LEAST ONE SHELF SHALL BE PROVIDED AT MAXIMUM OF 48" A.F.F. FOR FORWARD APPROACH WHERE A 12" WIDE SHELF IS INSTALLED.
F.	COORDINATE WITH LOCAL FIRE DEPARTMENT FOR KNOX BOX LOCATIONS AND QUANTITIES.

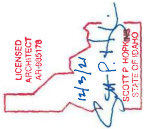

SCOTT P. PERKINS, ARCHITECT
200 BROAD STREET
BOISE, ID 83702
PHONE: 208-343-4635 • FAX: 208-343-1858
WWW.CSHQA.COM

DRIGGS, ID
200 BROAD STREET
BOISE, ID 83702
(208) 343-4635 • FAX (208) 343-1858
http://www.cshqa.com

DEPOT SQUARE
TBD FRONT STREET
CSHQ NorthWest
CSHQ

PERMIT SET

PROJECT	DATE
20151	12-03-2021
DRAWN	CHECKED
Author	Checker

REVISED





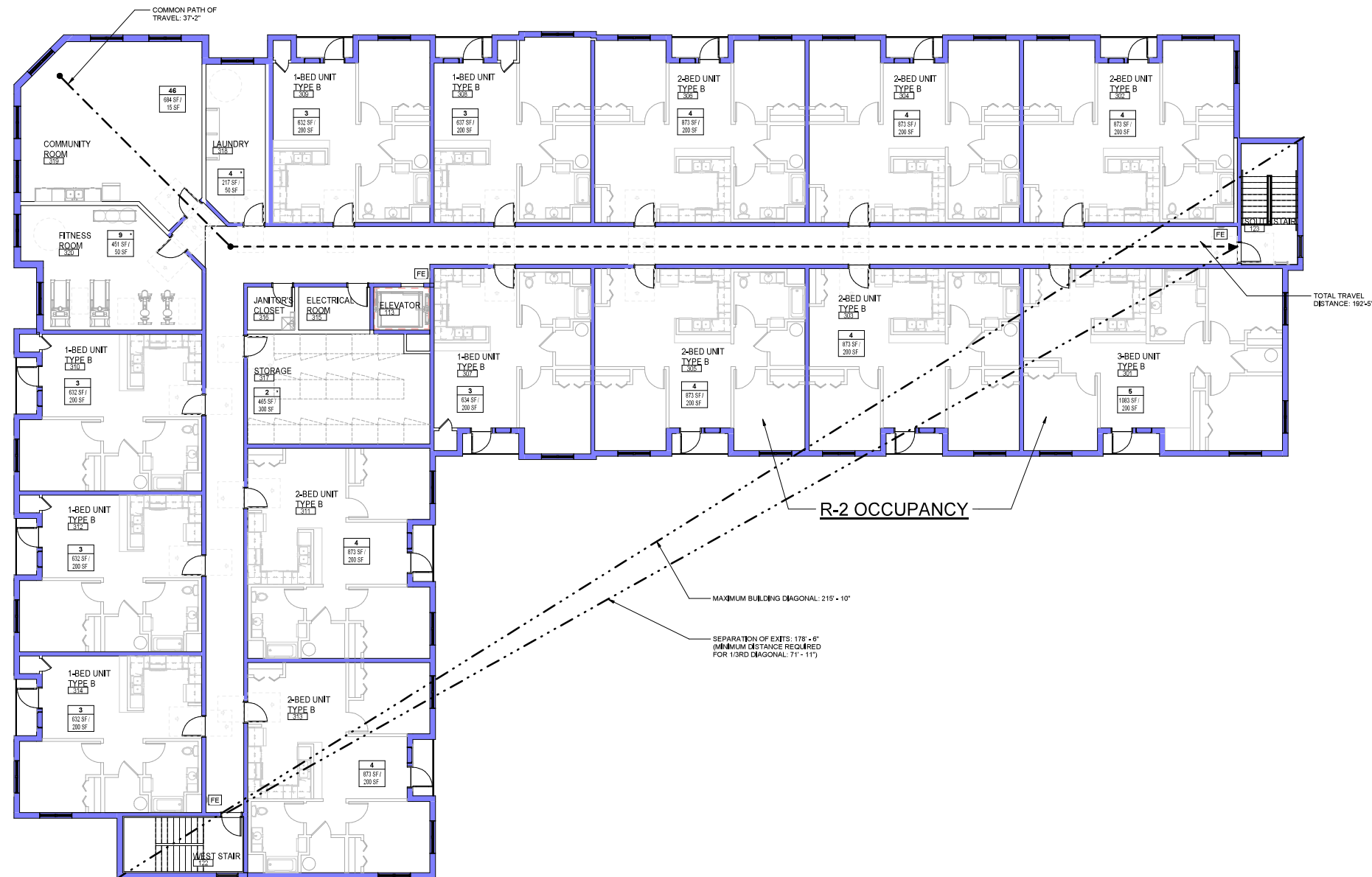

SHEET TITLE
CODE PLAN -
LEVEL 2

SHEET

G22

ORIGINAL SHEET SIZE
30" x 42"



LEGEND		GENERAL NOTES	
<p>..... INDICATES OCCUPANCY CHANGE</p> <p>- - - - - INDICATES COMMON PATH OF TRAVEL</p> <p>----- INDICATES TRAVEL DISTANCE</p> <p>----- BUILDING DIAGONAL</p> <p>----- EXIT DOOR SEPARATION</p> <p> 1 HOUR ASSEMBLY</p>	<p> COMMUNICATION FEATURES</p> <p> MOBILITY FEATURES</p> <p> FIRE EXTINGUISHER, RE: 171-22 FOR MOUNTING REQUIREMENTS</p> <p> EXIT REQUIRED EXIT FROM BUILDING</p> <p>OCCUPANT LOAD  INDICATES ACCESSORY USE</p> <p>ACTUAL SQUARE FEET  LOAD FACTOR PER IBC TABLE 1004.5</p> <p>KNOX FIRE DEPARTMENT KNOX BOX</p>	<p>A. APPLICABLE ACCESSIBILITY CODES:</p> <ul style="list-style-type: none">INTERNATIONAL BUILDING CODE 2018FEDERAL HOUSING ACCESSIBILITY GUIDELINES (FHA)ICC-ANSI A117.1-2009ADAAG <p>B. ALL UNITS ARE TYPE B UNITS PER IBC 1107.6.2.2.2 AND ICC-ANSI A117.1 UNLESS INDICATED OTHERWISE.</p> <p>C. ALL USABLE KITCHENS SHALL HAVE 40" MINIMUM CLEARANCE BETWEEN ALL OPPOSING ELEMENTS PER ANSI SECTION 1003.12.1.1.</p> <p>D. ALL USABLE KITCHENS AND BATHROOMS SHALL HAVE ALL SWITCHES, OUTLETS AND ENVIRONMENTAL CONTROLS IN AN ACCESSIBLE LOCATION, FORWARD REACH AND SIDE REACH SHALL COMPLY WITH ANSI SECTION 308. CW/ ELECTRICAL FOR MOUNTING HEIGHTS.</p> <p>E. ALL USABLE CLOSETS SHALL COMPLY WITH THE REACH RANGES PER ANSI SECTION 308. AT LEAST ONE SHELF SHALL BE PROVIDED AT MAXIMUM OF 48" A.F.F. FOR FORWARD APPROACH WHERE A 12" WIDE SHELF IS INSTALLED.</p> <p>F. COORDINATE WITH LOCAL FIRE DEPARTMENT FOR KNOX BOX LOCATIONS AND QUANTITIES.</p>	

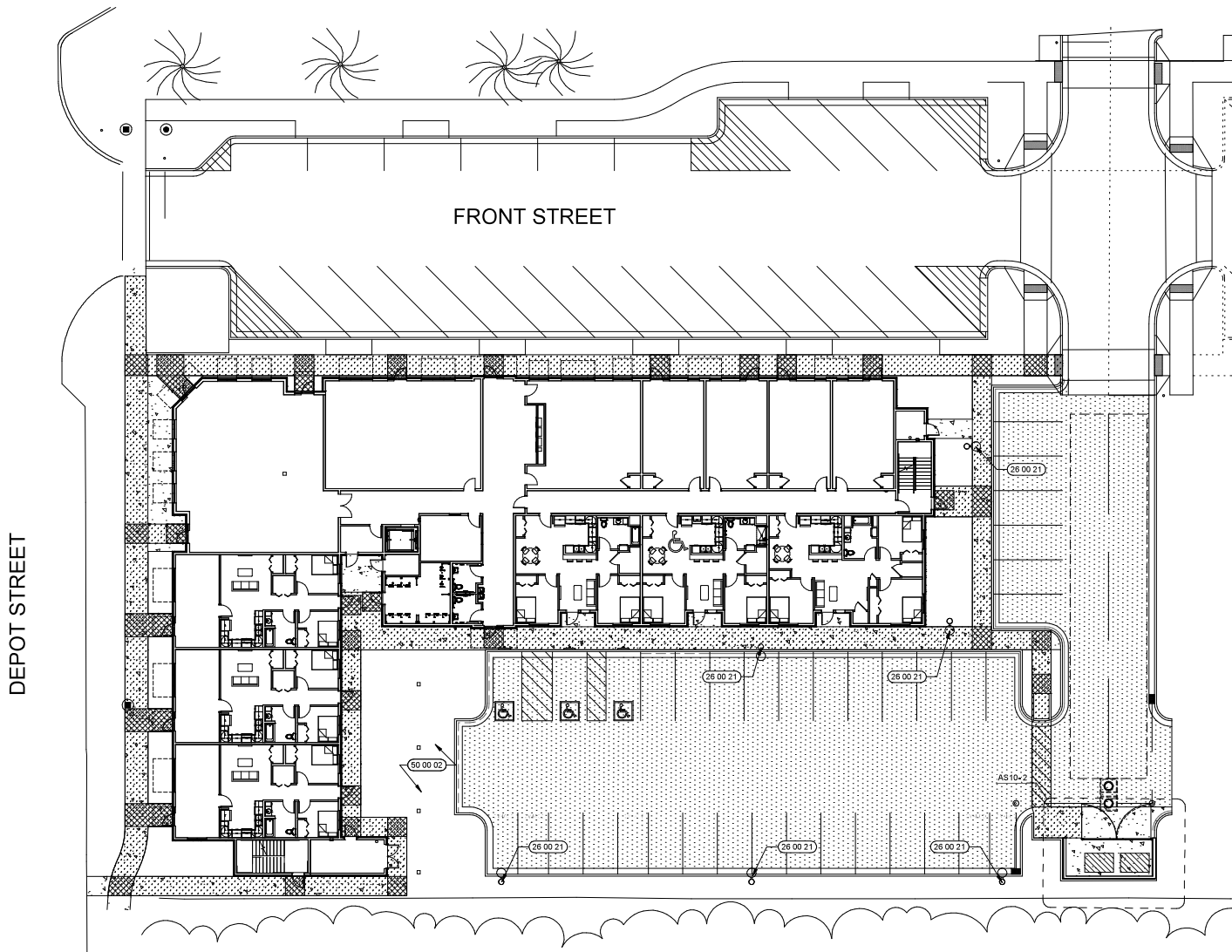

1 ARCHITECTURAL SITE PLAN
1/16" = 1'-0"

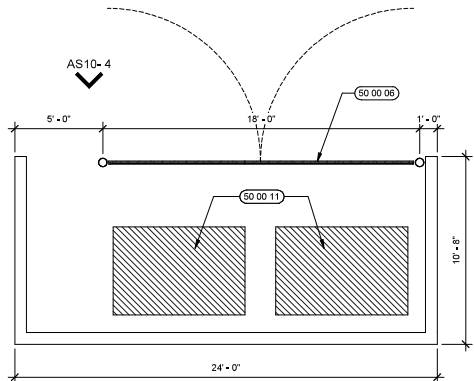

2 TRASH ENCLOSURE
1/4" = 1'-0"

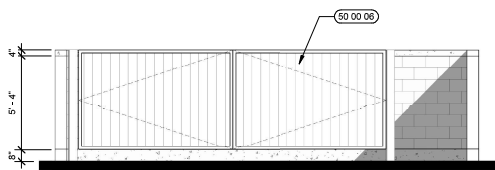

4 TRASH ENCLOSURE - FRONT
1/4" = 1'-0"

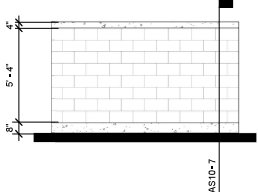

3 TRASH ENCLOSURE - SIDE
1/4" = 1'-0"

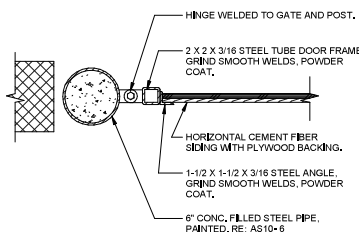

5 TRASH ENCLOSURE - GATE POST
1 1/2" = 1'-0"

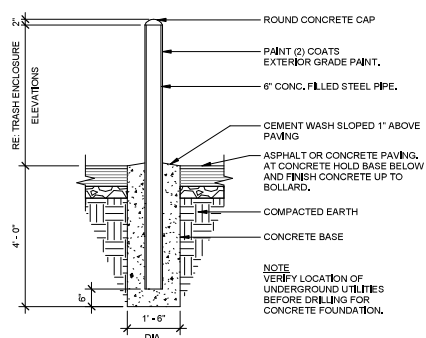

6 STEEL PIPE
1/2" = 1'-0"

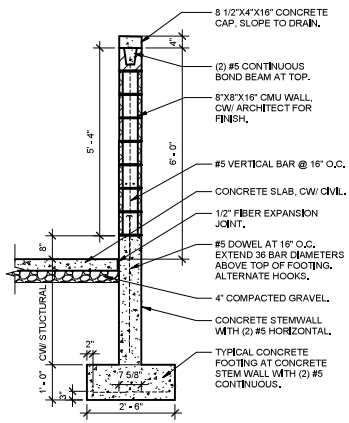

7 TRASH ENCLOSURE WALL
1/2" = 1'-0"

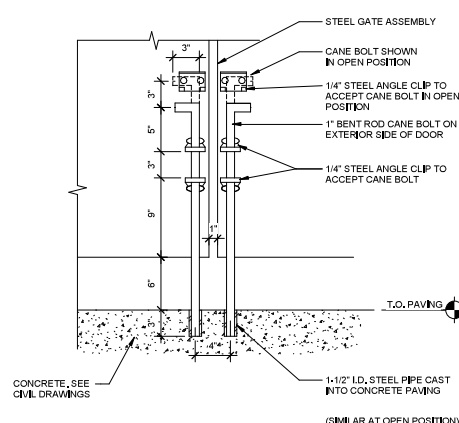

8 GATE - CANE BOLT
1 1/2" = 1'-0"

LEGEND:

- CONCRETE
- ACCESSIBLE PATH OF TRAVEL, 4 1/2% MAXIMUM SLOPE IN DIRECTION OF TRAVEL, MAXIMUM CROSS SLOPE OF 1 1/2%
- ACCESSIBLE TURNING AND LANDING AREAS, 1 1/2% MAXIMUM SLOPE IN ANY DIRECTION, LANDINGS AT ENTRY DOORS, TOP AND BOTTOM OF CURB RAMP, SIDEWALK, INTERSECTIONS, ACCESSIBLE PARKING STALLS AND AISLES.

GENERAL NOTES:

- A. REFER TO CIVIL, LANDSCAPE, MECHANICAL, PLUMBING, AND ELECTRICAL DRAWINGS FOR ADDITIONAL INFORMATION.
- B. THE MAXIMUM CROSS SLOPE OF ANY SIDEWALK OR RAMP SHALL BE 1 1/2%.
- C. THE MAXIMUM SLOPE IN DIRECTION OF TRAVEL FOR ANY ACCESSIBLE PATH OF TRAVEL SHALL BE 4 1/2%.
- D. ACCESSIBLE TURNING AND LANDING AREAS, 1 1/2% MAXIMUM SLOPE IN ANY DIRECTION, LANDINGS AT ENTRY DOORS, TOP AND BOTTOM OF CURB RAMP, SIDEWALK, INTERSECTIONS, ACCESSIBLE PARKING STALLS AND AISLES.

SHEET NOTES:

- 28 00 21 LIGHT POLE, CWI SITE ELECTRICAL
- 50 00 02 PLAYGROUND AREA
- 50 00 06 TRASH ENCLOSURE WITH STEEL FRAMED GATE WITH HORIZONTAL CEMENT FIBER SIDING, PROVIDE HEAVY DUTY BARREL HINGE, TYP. THREE PER SIDE, PROVIDE 6" HOT DIPPED GALVANIZED STEEL PIPE WITH CAP AT HINGE SIDE, FILL WITH CONCRETE AND EMBED SIMILAR TO PIPE BOLLARD, RE: AS10-6, PROVIDE 1/2" DIA. GALVANIZED STEEL PIVOTING CANE BOLTS FOR LATCHES WITH CORRESPONDING SLEEVES TO ACCEPT BOLTS IN CONCRETE, RE: AS11-8, BOLT SLEEVES AT BOTH CLOSED AND OPEN POSITION.
- 50 00 11 TRASH DUMPSTER, CWI, OWNER AND LOCAL COLLECTION AGENCY FOR SIZE AND ACCESSIBILITY REQUIREMENTS.

DRIGGS, ID

200 BROAD STREET
BOISE, ID 83702
(208) 343-4635 • FAX: (208) 343-1858
HTTP://WWW.CSHQA.COM

DEPOT SQUARE
TBD FRONT STREET

CSHQA
CITY OF SHARON, ILL.

Northwest
DESIGN BUILDERS, INC.

PERMIT SET

PROJECT	DATE
20151	12-03-2021
DRAWN	CHECKED
LD	SPH

REVISED

ARCH. SITE PLAN

AS10

ORIGINAL SHEET SIZE
30" x 42"